

Revised for 2006



AMERICAN CAR CARPETS, TRUNKS & MATS



Contour-Sewn (or "Sewn") Main Floor Carpet

Original style for cars from the 1920's into the early 1960's. Generally offered as a two piece set for most models. Seams on the tunnels and other complex curves allow the carpet to contour to the floor pan. Can be made from any material. Prices include padding and are for main seating area floors.



"Molded" Main Floor Carpet

Original style for cars from the 1960's to present. Most models offered in two piece up to the mid 1970's, and in one piece from the mid 1970's on, as original. Press molded to the shape of the floor with no seams. Prices include padding and are for main seating area floors. Heavy sound deadening mass backing is optional with Nylon Pile. See 4th column.

Retail Prices

Make/Model/Years
Sewn or Molded (See p.25)

See carpet choice descriptions on pgs. 5-7

Nylon Pile	407 Loop	Sewn Spec'l. Clrs. in Nylon Pile	Rubber(Sewn)	PG Blend	Daytona
or Nylon Loop	or 80/20 Loop	or 80/20 Loop	or Dense Pile	or Hargarn Wl.	or Grospoint
Molded Vinyl (Colors add \$30)	(Black)	(Colors)	or MassBk.	or Tuxedo Loop	or Wilton Wool I
			or German Velour	or Velvet Wl.III	

See prices on p.49-51

- Trunk Carpets & OEM Liners
- Cargo Deck Carpets for Wagons & Hatchbacks
- Additional Carpet Trim Items

AMC/ NASH/ RAMBLER

All Models - Custom Floor Mats to match Main Floor Carpet

All 2 piece Plain Front Mats	\$70	100	100	100	180	230	270	270
All 4 piece Plain F&R Mat Set	\$90	120	120	120	220	280	340	340

(See separate Floor Mats listing for personalized letters & logos as well as other types of mats)

AMX (Passenger area only)

'68-70 Sewn Main Carpet	\$.220	.280	.330	.330	.440	.550	.660	.770
" " or Molded Main Carpet	\$.270	.280	.280	.410	-	-	-	-

AMX (complete including pass. area and deck with wheel wells)

'68-70 Sewn Complete	\$.370	.460	.560	.560	.740	.930	1.110	1.290	1.370
" " or Molded Complete	\$.400	.410	.410	.600	-	-	-	-	-

AMX/Javelin

'68-74 Sewn Main Carpet	\$.220	.280	.330	.330	.440	.550	.660	.770
" " or Molded Main Carpet	\$.240	.250	.250	.360	-	-	-	-

AMX

'75-80 Sewn Main Carpet	\$.220	.280	.330	.330	.440	.550	.660	.770
-------------------------	--------	------	------	------	------	------	------	------

Ambassador

'47-74 Sewn Main Carpet	\$.220	.280	.330	.330	.440	.550	.660	.770	67&up Deck-C,D; '57&up Trunk-A,B
-------------------------	--------	------	------	------	------	------	------	------	----------------------------------

American

'58-69 Sewn Main Carpet	\$.220	.280	.330	.330	.440	.550	.660	.770	'58-62 Deck-C; '64 & up Trunk-A,B (p.50)
-------------------------	--------	------	------	------	------	------	------	------	--

Classic

'61-66 Sewn Main Carpet	\$.220	.280	.330	.330	.440	.550	.660	.770	Trunk-A,B, '63 & up 6 pass Deck-C (p.50)
-------------------------	--------	------	------	------	------	------	------	------	--

Concord

'78-83 Sewn Main Carpet	\$.160	.200	.240	.240	-	-	-	-	Deck-C (p.50)
" " or Molded Main Carpet	\$.190	-	-	.290	-	-	-	-	Deck-C (p.50)

'93-94 Molded Main Carpet

	\$.240	-	-	.360	-	-	-	-	-
--	--------	---	---	------	---	---	---	---	---

Eagle

'80-88 Sewn Main Carpet	\$.160	.200	.240	.240	-	-	-	-	Deck-C (p.50)
" " or Molded Main Carpet	\$.190	-	-	.290	-	-	-	-	Deck-C (p.50)

440

'63-69 Sewn Main Carpet	\$.220	.280	.330	.330	.440	.550	.660	.770	Trunk-A,B, '63-66 Deck-C (p.50)
'70-78 Sewn Main Carpet	\$.160	.200	.240	.240	-	-	-	-	'70-76 Deck-C (p.50)
" " or Molded Main Carpet	\$.190	.200	.200	.290	(Pile only '75+)	-	-	-	'70-76 Deck-C (p.50)

Gremlin

'70-78 Sewn Main Carpet	\$.160	.200	.240	.240	-	-	-	-	Deck-C (p.50)
" " or Molded Main Carpet	\$.190	.200	.200	.290	-	-	-	-	Deck-C (p.50)

Hornet

'70-77 Sewn Main Carpet	\$.160	.200	.240	.240	-	-	-	-	Deck-C (p.50)
'70-73 Molded Main Carpet	\$.210	.220	.220	.320	-	-	-	-	Deck-C (p.50)
'74-77 Molded Main Carpet	\$.190	.200	.200	.290	(Pile only '75+)	-	-	-	-

Javelin (see AMX/Javelin)

'65-74 Sewn Main Carpet	\$.220	.280	.330	.330	.440	.550	.660	.770	'65-66 Trunk-A,B (p.50)
-------------------------	--------	------	------	------	------	------	------	------	-------------------------

Matador

'71-79 Sewn Main Carpet	\$.220	.280	.330	.330	.440	.550	.660	.770	Deck-A; Trunk-A,B (p.50)
'71-78 Molded Main Carpet	\$.260	.270	.270	-	-	-	-	-	Deck-A; Trunk-A,B (p.50)

Metropolitan (NASH)

All Sewn Main Carpet	\$.220	.280	.330	.330	.440	.550	.660	.770	Trunk-A,B (p.50)
----------------------	--------	------	------	------	------	------	------	------	------------------

Pacer

'75-80 Sewn Main Carpet	\$.160	.200	.240	.240	-	-	-	-	WagonDeck-A; Hatchbk Deck-C (p.50)
" " or Molded Main Carpet	\$.190	.200	.200	.290	-	-	-	-	Wagon Deck-A; Hatchbk Deck-C (p.50)

Rebel

'66-75 Sewn Main Carpet	\$.220	.280	.330	.330	.440	.550	.660	.770	'66-70 Deck-A (p.50)
'69-70 Molded Main Carpet	\$.260	.270	.270	-	-	-	-	-	'66-70 Deck-A (p.50)



Heat Shield, Sound Proof, Extra Padding -see pg.49

Don't forget



Inquire if your model or year is not listed

Revised for 2006

AMERICAN CAR CARPETS, TRUNKS & MATS



Retail Prices

Make/Model/Years
Sewn or Molded
 (See p.25)

See carpet choice descriptions on pgs. 5-7

See prices on p.49-51

Nylon Pile or Nylon Loop or Molded Vinyl (Colors add \$30)
 407 Loop or 80/20 Loop (Black)
 Sewn Spect. Clrs. in Nylon Pile or 80/20 Loop (Colors)
 Rubber (Sewn) or Dense Pile or MassBk.
 Tuxedo Loop or German Velour
 PG Blend or Hargarn Wl. or Velvet W.III
 Wilton Wool I
 Daytona or Grospoint

- Trunk Carpets & OEM Liners
- Cargo Deck Carpets for Wagons & Hatchbacks
- Additional Carpet Trim Items

AMC/ NASH/ RAMBLER CONTINUED

Rogue (Nash)	'64-69 Sewn Main Carpet	\$.220	.280	.330	.330	.440	.550	.660	.770	Deck-C; Trunk-A,B (p.50)
Rambler	'69 Sewn Main Carpet	\$.220	.280	.330	.330	.440	.550	.660	.770	
Scrambler (Rambler)	'69-73 Sewn Main Carpet	\$.220	.280	.330	.330	.440	.550	.660	.770	'69 Trunk-A,B (p.50)
Spirit	'79-83 Sewn Main Carpet	\$.160	.200	.240	.240	-	-	-	-	Deck-C; Wheel Wells
	" or Molded Main Carpet	\$190	.200	.200	.290	-	-	-	-	Deck-C; Wheel Wells (p.50)
Series 600 (Nash)	'41-49 Sewn Main Carpet	\$.220	.280	.330	.330	.440	.550	.660	.770	

Don't forget

\$12
 20 oz.
Covers main floor, trunk, or cargo deck

AVANTI -see "Import Car Carpets" section on page 10

BUICK

All Models - Custom Floor Mats to match Main Floor Carpet

All 2 piece Plain Front Mats	\$70	.100	.100	.100	.180	.230	.270	.270	
All 4 piece Plain F&R Mat Set	\$90	.120	.120	.120	.220	.280	.340	.340	

(See separate Floor Mats listing for personalized letters & logos and other types of mats)

All Models up to '63	Sewn Main Carpet	\$.220	.280	.330	.330	.440	.550	.660	.770	
Apollo	'73-75 Sewn Main Carpet	\$.160	.200	.240	.240	-	-	-	-	Deck-A (p.50)
	" or Molded Main Carpet	\$190	.200	.200	.290	-	-	-	-	Deck-A (p.50)
Centurion	'71-76 Sewn Main Carpet	\$.160	.200	.240	.240	-	-	-	-	Deck-B&D; Trunk-A,B
	'71-73 Molded Main Carpet	\$210	.220	.220	.320	-	-	-	-	Deck-B&D; Trunk-A,B
	'71-76 Molded Main Carpet	\$220 (w/holes cut)	-	.330	-	-	-	-	-	
Century series 60	'36+ Sewn Main Carpet	\$.220	.280	.330	.330	.440	.550	.660	.770	
Century	'54-58 Sewn Main Carpet	\$.220	.260	.260	.330	.310/440	.550	.660	.500	Trunk -Vinyl (pg.51)
	'73-96 Sewn Main Carpet	\$.160	.200	.240	.240	-	-	-	-	up to '81 Deck-A,B,C,D,Tailgate,WW,Trunk-A,B
	" or Molded Main Carpet	\$190	.200	.200	.290	(Pile only '77+)	-	-	-	up to '81 Deck-A,B,C,D,Tailgate,WW,Trunk-A,B
	'77-81 Molded Main Carpet	\$210 (w/holes cut)	.220	.320	-	-	-	-	-	up to '81 Deck-A,B,C,D,Tailgate,WW,Trunk-A,B (p.49-50)
Custom, Sport Wagon	'75-79 Sewn Main Carpet	\$.160	.200	.240	.240	-	-	-	-	
	" or Molded Main Carpet	\$190	.200	.200	.290	-	-	-	-	
Electra	'59-70 Sewn Main Carpet	\$.220	.280	.330	.330	.440	.550	.660	.770	'62&up Trunk-A,B, '65&up Deck-A,C&D,Tailgate
	" or Molded Main Carpet*	\$260	.270	.270	.390	.330	-	-	-	'62&up Trunk-A,B, '65&up Deck-A,C&D,Tailgate (p.49-50)
	(*For '59-60, Front is Sewn & rear is Molded. '61-62 not available molded.)									
	'71-90 Sewn Main Carpet	\$.160	.200	.240	.240	-	-	-	-	Trunk-AB, '71-6 Deck-B&D; '77&up DeckABCD
	'71-93 Molded Main Carpet	\$190	.200	.200	.290	-	-	-	-	Trunk-AB, '71-6 Deck-B&D; '77&up DeckABCD
	'71-76 Molded Main Carpet	\$210 (w/holes cut)	.220	.320	-	-	-	-	-	Trunk-AB, '71-6 Deck-B&D; (p.50)
Estate Wagon ('87-90 RWD or FWD?)	'70-90 Sewn Main Carpet	\$.160	.200	.240	.240	-	-	-	-	
	'70 Molded Main Carpet	\$260	.270	.270	.390	.290	-	-	-	
	'71-90 Molded Main Carpet	\$190	.200	.200	.290	(Pile only '77+)	-	-	-	
	'71-76 Molded Main Carpet	\$210 (w/holes cut)	.220	.320	-	-	-	-	-	
Grand Sport	'67-77 Sewn Main Carpet	\$.160	.200	.240	.240	.440	.550	.660	.770	Trunk-A,B, Vinyl (p.50-51)
	" or Molded Main Carpet	\$190	.200	.200	.290	-	-	-	-	Trunk-A,B, Vinyl (p.50-51)
Grand Sport Regal	'88-95 Sewn Main Carpet	\$.160	.200	.240	.240	-	-	-	-	
	'88-95 Molded Main Carpet	\$190	-	.290	-	-	-	-	-	
	" or Molded Main Carpet	\$210 (w/holes cut)	-	.320	-	-	-	-	-	
Grand Sport Skylark	'85-91 Sewn Main Carpet	\$.160	.200	.240	.240	-	-	-	-	
	" or Molded Main Carpet	\$190	-	.290	-	-	-	-	-	
Grand National/GNX	'82-89 Sewn Main Carpet	\$.160	.200	.240	.240	-	-	-	-	Trunk-A,B&C, & Vinyl (p.50,51)
	'82-87 Molded Main Carpet	\$190	-	.290	-	-	-	-	-	Trunk-A,B&C, & Vinyl (p.50,51)
	'82-89 Molded Main Carpet	\$210 (w/holes cut)	-	.320	-	-	-	-	-	Trunk-A,B&C, & Vinyl (p.50,51)
Invicta	'59-64 Sewn Main Carpet	\$.220	.280	.330	.330	.440	.550	.660	.770	
	" or Molded Main Carpet*	\$260	.270	.270	.390	.330	-	-	-	
	(*For '59-60, front is Sewn & rear is Molded. '61-62 not available Molded.)									
LeSabre	'59-70 Sewn Main Carpet	\$.220	.280	.330	.330	.440	.550	.660	.770	Trunk-A,B, '65-69 Deck-AC&D, Tailgate (p.50)
	" or Molded Main Carpet*	\$260	.270	.270	.390	.330	-	-	-	Deck-AC&D, Tailgate (p.50)
	(*For '59-60, front is Sewn & rear is Molded. '62 not available Molded.)									

Sewn Main Carpet
 (with seams)
 See more info, p.25

Molded Main Carpet
 (no seams)

Heat Shield, Sound Proof, Extra Padding -see pg.49

See material descriptions & yardage prices pgs. 5-7

Inquire if your model or year is not listed

Revised for 2006



AMERICAN CAR CARPETS, TRUNKS & MATS

Retail Prices

Make/Model/Years	Sewn or Molded (See p.25)	Nylon Pile	407 Loop	Sewn Spec. Clrs. in Nylon Pile	Rubber (Sewn)	PG Blend	Daytona
		Nylon Loop	80/20 Loop (Black)	80/20 Loop (Colors)	Dense Pile or Mass Bk.	Tuxedo Loop or German Velour	Hargarn Wl. or Velvet W.III

See prices on p.49-51

- Trunk Carpets & OEM Liners
- Cargo Deck Carpets for Wagons & Hatchbacks
- Additional Carpet Trim Items

BUICK CONTINUED

LeSabre (continued)								
'71-91	Sewn Main Carpet	\$.160	.200	.240	.240	-	-	Deck-A,B,C&D; Trunk-A,B (p.50)
" "	or Molded Main Carpet	\$190	.200	.200	.290	(Pile only '77 & up)	-	Deck-A,B,C&D; Trunk-A,B (p.50)
" "	or Molded Main Carpet	\$210	(w/holes cut)	.220	.320	-	-	Deck-A,B,C&D; Trunk-A,B (p.50)
'92-99	Molded Main Carpet	\$210	(with standard plastic backing)	-	-	-	-	
" "	or Molded Main Carpet	\$320	(with original heavy mass backing)	-	-	-	-	
Limited								
'58	Sewn Main Carpet	\$.220	.260	.260	.330	310/440	.550	.660 .500
Luxus								
'73-74	Molded Main Carpet	\$210	.220	.220	.320	-	-	-
Park Ave.								
'71-77	Sewn Main Carpet	\$.220	.280	.330	.330	.440	.550	.660 .770
'78-90	Sewn Main Carpet	\$.160	.200	.240	.240	-	-	-
'78-96	Molded Main Carpet	\$190	-	-	.290	-	-	-
Reatta								
88-91	Molded Main Carpet	\$200	-	-	.300	-	-	-
Regal								
'73-93	Sewn Main Carpet	\$.160	.200	.240	.240	.440	.550	.660 .770
'73-96	Molded Main Carpet	\$190	.200	.200	.290	(Pile only '77 & up)	-	-
'77-96	Molded Main Carpet	\$210	(w/holes cut)	-	.320	-	-	-
'97-04	Molded Main Carpet	\$210	(FWD)	-	-	-	-	-
Riviera Century								
'57-58	Sewn Main Carpet	\$.220	.280	.330	.330	.440	.550	.660 .770
Riviera								
'63-70	Sewn Main Carpet	\$.220	.280	.330	.330	.440	.550	.660 .770
" "	or Molded Main Carpet	\$260	.270	.270	.390	.290	-	-
'71-76	Molded Main Carpet	\$210	(w/holes cut)	.220	.320	-	-	-
'71-88	Sewn Main Carpet	\$.160	.200	.240	.240	.440	.550	.660 .770
'71-93	Molded Main Carpet	\$190	.200	.200	.290	-	-	-
Roadmaster (Riviera)								
'40-53	Sewn Main Carpet	\$.220	.280	.330	.330	.440	.550	.660 .770
'54-58	Sewn Main Carpet	\$.220	.260	.260	.330	310/440	.550	.660 .500
'91-96	Molded Main Carpet	\$190	-	-	.290	-	-	-
Skyhawk								
'75-89	Sewn Main Carpet	\$.160	.200	.240	.240	-	-	-
" "	or Molded Main Carpet	\$190	.200	.200	.290	-	-	-
Skylark								
'53-63	Sewn Main Carpet	\$.220	.280	.330	.330	.440	.550	.660 .770
'64-91	Sewn Main Carpet	\$.160	.200	.240	.240	-	-	-
" "	or Molded Main Carpet	\$190	.200	.200	.290	(Pile only '75 & up)	-	-
'92-98	Molded Main Carpet	\$210	(with standard plastic backing)	-	-	-	-	-
" "	or Molded Main Carpet	\$320	(with original heavy mass backing)	-	-	-	-	-
Somerset Regal								
'85-91	Sewn Main Carpet	\$.160	.200	.240	.240	-	-	-
'85-87	Molded Main Carpet	\$190	-	-	.290	-	-	-
'85-87	Molded Main Carpet	\$210	(w/holes cut)	-	.320	-	-	-
Special								
'39-53	Sewn Main Carpet	\$.220	.280	.330	.330	.440	.550	.660 .770
'54-58	Sewn Main Carpet	\$.220	.260	.260	.330	310/440	.550	.660 .500
'62-63	Sewn Main Carpet	\$.220	.280	.330	.330	.440	.550	.660 .770
'64-72	Sewn Main Carpet	\$.160	.200	.240	.240	.440	.550	.660 .770
" "	or Molded Main Carpet	\$190	.200	.200	.290	-	-	-
Sport, Sport Wagon								
'64-65	Sewn Main Carpet	\$.220	.280	.330	.330	.440	.550	.660 .770
'66-72	Sewn Main Carpet	\$.160	.200	.240	.240	.440	.550	.660 .770
'66-72	Molded Main Carpet	\$190	.200	.200	.290	-	-	-
Super								
'40-53	Sewn Main Carpet	\$.220	.280	.330	.330	.440	.550	.660 .770
'54-58	Sewn Main Carpet	\$.220	.260	.260	.330	310/440	.550	.660 .500
Wildcat								
'62-70	Sewn Main Carpet	\$.220	.280	.330	.330	.440	.550	.660 .770
'63-70	Molded Main Carpet	\$260	.270	.270	.390	.330	-	-



Heat Shield, Sound Proof, Extra Padding - see pg.49

Inquire if your model or year is not listed

Don't forget

\$12
20 oz.

Covers main floor, trunk, or cargo deck

CADILLAC

All Models - Custom Floor Mats to match Main Floor Carpet

All 2 piece Plain Front Mats	\$70	.100	.100	.100	.180	.230	.270	.270
All 4 piece Plain F&R Mat Set	\$90	.120	.120	.120	.220	.280	.340	.340

(See separate Floor Mats listing for personalized letters & logos as well as other types of mats)

All Models								
'48-53	Sewn Main Carpet	\$.220	.280	.330	.330	.440	.550	.660 .770
'49-58	Molded (nonorig.)	\$.260	.270	.270	-	-	-	-

Revised for 2006

AMERICAN CAR CARPETS, TRUNKS & MATS



Retail Prices

Make/Model/Years
Sewn or Molded
 (See p.25)

See carpet choice descriptions on pgs.5-7

Nylon Pile **or** 407 Loop **or** Sewn Spect. Clrs. in Nylon Pile **or** 80/20 Loop (Colors)
 Rubber (Sewn) **or** Dense Pile **or** MassBk.
 PG Blend **or** Tuxedo Loop **or** German Velour
 Hargarn Wl. **or** Velvet W.III
 Wilton Wool I
 Daytona **or** Grospoint

See prices on p.49-51

- Trunk Carpets & OEM Liners
- Cargo Deck Carpets for Wagons & Hatchbacks
- Additional Carpet Trim Items

CADILLAC CONTINUED

Model/Year	Material	Price	Price	Price	Price	Price	Price	Price	Price	Price
Brougham (For other years see Fleetwood, DeVille or Eldorado)										
'57-60	Sewn Main Carpet	\$.220	.280	.330	.330	.440	.550	.660	.770	
'87-93	Sewn Main Carpet	\$.160	.200	.240	.240	-	-	-	-	
" "	or Molded Main Carpet	\$190	-	-	.290	-	-	-	-	
Convertible (For other years see model name)										
'41-47	Sewn Main Carpet	\$.220	.280	.330	.330	.440	.550	.660	.770	
Calais										
'65-70	Sewn Main Carpet	\$.220	.280	.330	.330	.440	.550	.660	.770	
'61-70	Molded Main Carpet	\$220	.230	.230	.330	-	-	-	-	
'71-76	Sewn Main Carpet	\$.160	.200	.240	.240	.440	.550	.660	.770	
" "	or Molded Main Carpet	\$210	.220	.220	.320	-	-	-	-	
Cimmaron										
'82-88	Sewn Main Carpet	\$.160	.200	.240	.240	-	-	-	-	
" "	or Molded Main Carpet	\$190	-	-	.290	-	-	-	-	
Deville (Coupe & Sedan, Hard Top & Conv., Series 60 & 62) (89-93 FWD with air ducts?)										
'55-58	Sewn Main Carpet	\$.220	.260	.260	.330	.310/440	.550	.660	.500	
'59-70	Sewn Main Carpet	\$.220	.280	.330	.330	.440	.550	.660	.770	
'59-60	Molded Main Carpet	\$350	.360	.360	.530	-	-	-	-	
'61-70	Molded Main Carpet	\$260	.270	.270	.390	.290	-	-	-	
'71-84	Molded Main Carpet	\$210	(w/holes cut)	-	.320	-	-	-	-	
'71-94	Sewn Main Carpet	\$.160	.200	.240	.240	-	-	-	-	
'71-96	Molded Main Carpet	\$190	.200	.200	.290	(Pile only '77 & up)	-	-	-	
Eldorado										
'50-54	Sewn Main Carpet	\$.220	.280	.330	.330	.440	.550	.660	.770	
'55-56	Sewn Main Carpet	\$.260	.270	.270	.390	.310/440	.650	.780	.500	
'57-70	Sewn Main Carpet	\$.220	.280	.330	.330	.440	.550	.660	.770	
'59-64	Molded Main Carpet	\$350	.360	.360	.530	-	-	-	-	
'65-70	Molded Main Carpet	\$260	.270	.270	.390	.290	-	-	-	
'71-85	Molded Main Carpet	\$210	(w/holes cut)	-	.320	-	-	-	-	
'71-91	Sewn Main Carpet	\$.160	.200	.240	.240	.440	.550	.660	.770	
'71-91	Molded Main Carpet	\$190	.200	.200	.290	(Pile only '79 & up)	-	-	-	
Fleetwood (For '85 & up, specify FWD or RWD) (89-93 FWD with air ducts?)										
'50-70	Sewn Main Carpet	\$.220	.280	.330	.330	.440	.550	.660	.770	
'59-64	Molded Main Carpet	\$350	.360	.360	.530	-	-	-	-	
'65-70	Molded Main Carpet	\$260	.270	.270	.390	.330	-	-	-	
'71-92	Molded Main Carpet	\$210	(w/holes cut) RWD	.220	.320	-	-	-	-	
'71-93	Sewn Main Carpet	\$.160	.200	.240	.240	.440	.550	.660	.770	
'71-93	Molded Main Carpet	\$190	.200	.200	.290	(Pile only '77 & up)	-	-	-	
Limo (Factory Models-Fleetwood, Series 75, Formal)										
'50-76	Sewn Full Carpet	\$.310	.390	.470	.470	.620	.780	-	-	
" "	or Sewn Rear Only	\$.200	.250	.300	.300	.400	.500	-	-	
'77-84	Sewn Full Carpet*	\$.350	.440	.520	.520	.700	.880	-	-	
" "	or Sewn Rear Only*	\$.190	.240	.290	.290	.380	.480	-	-	
'71-84	Molded Full Carpet	*\$420	-	-	.630	-	-	-	-	
'77-91	Molded Rear Only*	\$260	-	-	.390	-	-	-	-	
(*Specify 45", 52", 75" stretch and FWD or RWD.)										
Limo (Custom Stretches-Fleetwood, Armbrewster, etc.)										
'50-92	Sewn Front Only	\$.120	.150	.180	.180	.240	.300	-	-	
" "	or Sewn Rear Only*	-	-	-	-	-	-	-	-	
(*measure carpet starting at top of transmission tunnel under rear seat, forward to where carpet ends)										
"up to 71"		\$.190	.240	.290	.290	.380	.480	-	-	
*72"-108"		\$.260	.330	.390	.390	.520	.650	-	-	
*109"-145"		\$.340	.430	.510	.510	.680	.850	-	-	
Seville										
'75-91	Sewn Main Carpet	\$.160	.200	.240	.240	-	-	-	-	
" "	or Molded Main Carpet	\$190	-	-	.290	-	-	-	-	
'75-79	Molded Main Carpet	\$210	(w/holes cut)	-	.320	-	-	-	-	
'92-97	Molded Main Carpet	\$200	-	-	.300	-	-	-	-	
60 Special (4 door sedan)										
'39-47	Sewn Main Carpet	\$.220	.280	.330	.330	.440	.550	.660	.770	
'87-93	Molded Main Carpet	\$190	-	-	.290	-	-	-	-	
Series 61 & 62 (4 door sedan)										
'41-47	Sewn Main Carpet	\$.220	.280	.330	.330	.440	.550	.660	.770	
'59-60	Sewn Main Carpet	\$.220	.280	.330	.330	.440	.550	.660	.770	

Hard Top Sedan Door Post Covers (p.49)

Footrest; 2 door Trunk-C; 4 door Kick Panels (p.49-50)



'65-70 Trnk-C; '57-60 Hrdtp Sdn Door Post Cvr Hardtop Sedan Door Post Covers (p.49)

'65-70 Trunk-C (p.50)

Heat Shield, Sound Proof, Extra Padding - see pg.49

Trunk-A, B&C (p.50)
 up to '85 Trunk A, B&C
 up to '85 Trunk A, B&C (p.50)

Don't forget

\$12
20 oz.
GLUE
 Covers main floor, trunk, or cargo deck

Sewn Main Carpet
(with seams)

Molded Main Carpet
(no seams)

See more info on p.25

'80-85 Trunk-C (p.50)
 '80-85 Trunk-C (p.50)

'41 & up Footrest (p.49)

Footrest (p.49)
 Trunk-C: Wheel Wells (p.49-50)

Inquire if your model or year is not listed

CHECKER

Marathon										
'58-82	Sewn Main Carpet	\$.260	.330	.390	.390	.520	.650	.780	.910	

Revised for 2006



AMERICAN CAR CARPETS, TRUNKS & MATS

Retail Prices

Make/Model/Years
Sewn or Molded
 (See p.25)

See carpet choice descriptions on pgs. 5-7

See prices on p.49-51

Nylon Pile	407 Loop	Sewn Spec. Clrs. in Nylon Pile	Rubber (Sewn)	PG Blend	Daytona
Nylon Loop	80/20 Loop (Black)	80/20 Loop (Colors)	Dense Pile or Mass Bk.	Tuxedo Loop or German Velour	Hargarn Wl. or Velvet W.III
Molded Vinyl (Colors add \$30)				Wilton Wool I	Grospoint

- Trunk Carpets & OEM Liners
- Cargo Deck Carpets for Wagons & Hatchbacks
- Additional Carpet Trim Items

CHEVROLET

All Models - Custom Floor Mats to match Main Floor Carpet									
All 2 piece Plain Front Mats	\$70	100	100	100	180	230	270	270	
All 4 piece Plain F&R Mat Set	\$90	120	120	120	220	280	340	340	
(See separate Floor Mats listing for personalized letters & logos as well as other types of mats)									
All Models (Including: Fleetline, Fleetmaster, Master, Special & Style)									
'37-54 Sewn Main Carpet	\$220	280	330	330	440	550	660	770	to '39 GasTankCov; '40 Trunk-A,B,KickP,Firewall (p.49-50)
'41-54 Molded Main Carpet	\$260	270	270	-	-	-	-	-	
'53-57 Sewn Main Carpet	\$220	260	260	330	310/440	550	660	500	Trunk-A,B
'55-57 Molded Main Carpet	\$220	230	230	330	310	-	-	-	Trunk-A (p.50)
BelAir (*For 59-60, front is Sewn & rear is Molded)									
'53-54 Sewn Main Carpet	\$220	260	260	330	310/440	550	660	500	
'55-60 Sewn Main Carpet	\$220	260	260	330	310/440	550	660	500	'55-57 Trnk-A,B (p.50)
'55-57 Molded Main Carpet	\$220	230	230	330	310	-	-	-	
'58-60* Molded Main Carpet	\$210	220	220	320	-	-	-	-	
'61-77 Sewn Main Cpt(AC?)	\$160	200	240	240	440	550	660	770	Trunk-A(3 piece); '61-64 Deck-B&D (p.50)
'61-73 Molded Main (AC?)	\$210	220	220	320	290	-	-	-	Deck-B&D; Trunk-A(3 piece) (p.50)
'74-77 Molded Main Carpet	\$190	200	200	290	-	-	-	-	Deck-B,C,&D; Trunk-A,B (p.50)
Biscayne									
'58-60 Sewn Main Carpet	\$220	260	260	330	310/440	550	660	500	
'61-64 Molded Main Carpet	\$210	220	220	320	290	-	-	-	'61-72 Trunk-A(3 pc); '61-4 Deck-B&D(p.50)
'61-72 Sewn Main Carpet	\$160	200	240	240	440	550	660	770	Trunk-A(3 piece); '61-64 Deck-B&D (p.50)
'65-72 Molded Main Carpet	\$210	220	220	320	-	-	-	-	Deck-B,C,&D; Trunk-A,B (3 piece) (p.50)
Brookwood Wagon									
'69-72 Molded Main Carpet	\$210	220	220	320	290	-	-	-	
Beretta (air ducts?)									
'87-96 Sewn Main Carpet	\$160	-	-	240	-	-	-	-	
" " or Molded Main Carpet	\$190	-	-	290	-	-	-	-	
Camaro, Z-28 (Specify with or without console)									
'67-81 Sewn Main Carpet	\$160	200	240	240	440	550	660	770	Trunk-A,B,&Vinyl; Rear Shelf (p.49-50)
" " or Molded Main Carpet	\$190	200	200	290	(Pile only '76 & up)	-	-	-	Trunk-A,B,&Vinyl; Rear Shelf (p.49-50)
'70-75 Molded Main Carpet	\$210	(w/rear tail)	220	320	-	-	-	-	Trunk-A,B,&Vinyl (p.50-51)
'76-81 Molded Main Carpet	\$210	(w/holes cut)	-	320	-	-	-	-	Trunk-A,B,&Vinyl (p.50-51)
'82-92 Sewn Main Carpet	\$220	280	330	330	440	550	660	770	See Cargo/Hatch Area listed as follows
'82-92 Molded Main Carpet	\$230	-	-	350	-	-	-	-	See Cargo/Hatch Area listed as follows
'82-92 Molded Main Carpet	\$240	(w/holes cut)	-	360	-	-	-	-	
'93-02 Molded Full Carpet	\$350	(w/Hatch Area attached)	-	530	-	-	-	-	
'93-02 Molded Full Carpet	\$530	(w/heavy mass backing)	-	-	-	-	-	-	
Camaro Cargo/Hatch Area only									
'67-69 Sewn Rear Area	\$70	110	110	(optional rear seat fold down area)	-	-	-	-	
'82-92 Sewn	\$160	200	240	240	-	-	-	-	
'82-92 Molded	\$190	-	-	290	-	-	-	-	
Caprice, Caprice Estate									
'65-90 Sewn Main Carpet	\$160	200	240	240	-	-	-	-	Deck-ABC&D; Tailgate; Trunk-A,B (p.49-50)
'65-96 Molded Main Carpet	\$190	200	200	290	-	-	-	-	'65-90 Deck-A,B,C&D; Tailgate; Trunk-A,BB
'77-90 Molded Main Carpet	\$210	(w/holes cut)	-	320	-	-	-	-	Deck-A,B,C,&D; Tailgate; Trunk-A,B (p.49-50)
Caprice Taxi/Police Car									
'77-96 Front & Rear	\$190	(One piece)	-	-	-	-	-	-	(Rubber Front or Rear Only - \$130)
Cavalier									
'82-94 Sewn Main Carpet	\$160	200	240	240	-	-	-	-	
'82-94 Molded Main Carpet	\$190	-	-	290	-	-	-	-	
'82-94 Molded Main Carpet	\$210	(w/holes cut)	-	320	-	-	-	-	
'95-04 Molded Main Carpet	\$190	-	-	270	-	-	-	-	
Celebrity/Eurosport									
'82-90 Sewn Main Carpet	\$160	200	240	240	-	-	-	-	
" " or Molded Main Carpet	\$190	-	-	290	-	-	-	-	
Chevelle									
'64-77 Sewn Main Carpet	\$160	200	240	240	440	550	660	770	Deck-B,C&D; Trunk-A,B, & Vinyl (p.50-51)
" " or Molded Main Carpet	\$190	200	200	290	-	-	-	-	Deck-B,C&D; Trunk-A,B, & Vinyl (p.50-51)
Chevette (2 or 4 door?)									
'76-87 Sewn Main Carpet	\$190	-	-	290	-	-	-	-	Deck-C (2 piece) (p.50)
" " or Molded Main Carpet	\$190	-	-	290	-	-	-	-	Deck-C (2 piece) (p.50)
Chevy II									
'62-70 Sewn Main Carpet	\$160	200	240	240	440	550	660	770	Trunk-A,B; up to '67 Deck-A(p.50)
'62-68 Molded Main Carpet	\$210	220	220	320	-	-	-	-	Trunk-A,B; up to '67 Deck-A(p.50)
Citation									
'80-85 Sewn Main Carpet	\$160	200	240	240	-	-	-	-	Trunk-A,B (p.50)
" " or Molded Main Carpet	\$190	-	-	290	-	-	-	-	Trunk-A,B (p.50)
Concours									
'67-79 Sewn Main Carpet	\$160	200	240	240	440	550	660	770	'67-72 Deck-A,B & C (p.50)
'67-72 Molded Main Carpet	\$210	220	220	320	-	-	-	-	'67-72 Deck-A,B & C (p.50)
'76-77 Molded Main Carpet	\$190	-	-	290	-	-	-	-	



Inquire if your model or year is not listed

Heat Shield, Sound Proof, Extra Padding -see pg.49



Revised for 2006

AMERICAN CAR CARPETS, TRUNKS & MATS



Retail Prices

Make/Model/Years
Sewn or Molded
 (See p.25)

See carpet choice descriptions on pgs.5-7

See prices on p.49-51

Nylon Pile	407 Loop	Sewn Spec. Clrs. in Nylon Pile	Rubber (Sewn)	PG Blend	Daytona
Nylon Loop	80/20 Loop (Black)	80/20 Loop (Colors)	Dense Pile or Mass Bk.	Tuxedo Loop or German Velour	Hargarn Wl. or Velvet W.III
Molded Vinyl (Colors add \$30)				Wilton Wool I	Grospoint

- Trunk Carpets & OEM Liners
- Cargo Deck Carpets for Wagons & Hatchbacks
- Additional Carpet Trim Items

CHEVROLET CONTINUED

Corsica ('90-96 with air ducts?)					
'86-96 Sewn Main Carpet	..\$160240	..
" " or Molded Main Carpet	\$190290	..
Corvair					
'60-64 Sewn Main Carpet	..\$190	..200	..200	..290	..290/420 .530 .630 .460
'65-69 Sewn Main Carpet	..\$160	..200	..240	..240	..440 .550 .660 .770
'60-69 Molded Main Carpet	\$210	..220	..220	..320	..
Corvette					
Complete Carpets					
'53-62 Sewn Complete	..\$190	..200	..200	..290	..280/360 .450 .540 .420
'63-64 Sewn Complete	..\$330	..410	..410	..490	..510/660 .830 .990 .810
" " or Sewn Complete480	..480(with original foam backing)
'65-77 Sewn Complete	..\$270	..340	..410	..410	..540 .680
" " or Molded Complete	..\$350	..360	..360	..530	..
'78-82 Sewn Complete	..\$350	..440	..520	..520	..700 .880
" " or Molded Complete	..\$460690	..
'84-96 Molded Complete	..\$690(with standard plastic backing)
" " or Molded Complete	..\$840(with original heavy mass backing)
'93-96 Molded Complete	..\$920(with original Truette or Truro carpet & heavy mass backing)
'97-03 Molded Complete	..\$1390(with original Truette or Truro carpet & heavy mass backing)
Front Carpet Only (up to front of seats)					
'68-77 Sewn Front Floor	..\$140	..180	..210	..210	..
'78-82 Sewn Front Floor	..\$180	..230	..270	..270	..
Front Carpet Only (goes under & to back of seats)					
'68-77 Molded Front Floor	..\$220	..230	..230	..330	..
'78-82 Molded Front Floor	..\$270(with kick panel & console pieces)
'84-96 Molded Front Floor	..\$400(with standard plastic backing)
" " or Molded Front Floor	..\$440(with original heavy mass backing)
'93-96 Molded Front Floor	..\$500(with original Truette or Truro carpet & heavy mass backing)
'97-03 Molded Front Floor	..\$840(with original Truette or Truro carpet & heavy mass backing)
Rear Area Carpet Only					
'68-77 Molded Rear Area	..\$220	..230	..230
'78-82 Molded Rear Area	..\$270
'84-96 Molded Rear Area	..\$320(with standard plastic backing)
" " or Molded Rear Area	..\$410(with original heavy mass backing)
'93-96 Molded Rear Area	..\$440(made from original Truette or Truro carpet w/heavy mass backing)
'97-03 Molded Rear Area	..\$570(made from original Truette or Truro carpet w/heavy mass backing)
Delivery Sedan 2 door					
'55-57 Sewn Main Carpet	..\$220	..260	..260	..330	..310/440 .550 .660 .500
Deluxe Convertible					
'49-52 Sewn Main Carpet	..\$220	..260	..260	..330	..310/440 .550 .660 .500
Del Ray					
'55-58 Sewn Main Carpet	..\$220	..280	..330	..330	..440 .550 .660 .770
'58 Molded Main Carpet	\$210	..220	..220	..320	..
El Camino (*For '59-60 front is Sewn & rear is Molded)					
'59-63 Sewn Main Carpet	..\$220	..280	..330	..330	..440 .550 .660 .770
'59-60* Molded Main Carpet	\$210	..220	..220	..320	..
'64-87 Sewn Main Carpet	..\$160	..200	..240	..240	..440 .550 .660 .770
" " or Molded Main Carpet	\$190	..200	..200	..290	..(Pile only '77 & up)
'78-87 Molded Main Carpet	\$210	(w/holes cut)320	..
" " or Molded Complete	..\$390	(complete with back curtain, door bottoms & tire compartment)
Eurosport					
'82-89 Sewn Main Carpet	..\$160	..200	..240	..240	..
'82-96 Molded Main Carpet	\$190	..200	..200	..290	..
Greenbrier Wagon					
'70-72 Molded Main Carpet	\$210	..220	..220	..320	..
Impala					
'58-60 Sewn Main Carpet	..\$220	..260	..260	..330	..310/440 .550 .660 .500
'61-64 Sewn Main Carpet	..\$160	..200	..240	..240	..440 .550 .660 .770
'59-60 Molded Main Carpet	\$270	..280	..280	..410	..(AC?)
'61-64 Molded Main Carpet	\$190	..200	..200	..290	..(AC?)
'65-90 Sewn Main Carpet	..\$160	..200	..240	..240	..440 .550 .660 .770
'65-96 Molded Main Carpet	\$190	..200	..200	..290	..(Pile only '77 & up)
'71-90 Molded Main Carpet	\$210	(w/holes cut)320	..
'00-05 Molded Main Carpet	\$200300	..
Impala Taxi/Police Car					
'77-96 Front & Rear	..\$190	(one piece)(Rubber front or rear only - \$130)
Kingswood Wagon					
'69-72 Molded Main Carpet	\$210	..220	..220	..320	..



(Includes Kick Panels & Console) (p.49)

Don't forget

\$12
 20 oz.
Covers main floor, trunk, or cargo deck

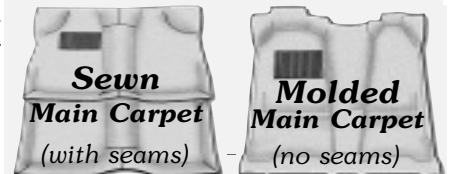

See more info. on p.25

Inquire if your model or year is not listed

Heat Shield, Sound Proof, Extra Padding - see pg.49

Revised for 2006

AMERICAN CAR CARPETS, TRUNKS & MATS



Retail Prices

Make/Model/Years
Sewn or Molded
 (See p.25)

See carpet choice descriptions on pgs. 5-7

See prices on p.49-51

Nylon Pile	407 Loop	Sewn Spec. Clrs. in Nylon Pile	Rubber (Sewn)	PG Blend	Daytona
or Nylon Loop	or 80/20 Loop (Black)	or 80/20 Loop (Colors)	or Dense Pile or MassBk.	or Tuxedo Loop or German Velour	or Hargarn Wl. or Velvet Wl.III
Molded Vinyl (Colors add \$30)				Wilton Wool I	Grospoint

- Trunk Carpets & OEM Liners
- Cargo Deck Carpets for Wagons & Hatchbacks
- Additional Carpet Trim Items

CHEVROLET CONTINUED

Laguna	'73-76 Sewn Main Carpet	\$.160	.200	.240	.240	.440	.550	.660	.770	Trunk-A
	" " or Molded Main Carpet	\$190	.200	.200	.290	-	-	-	-	Trunk-A (p.50)
Lumina	'89-99 Molded Main Carpet	\$190	-	-	.290	-	-	-	-	
Lumina APV MiniVan	-See Van section p.63, 65, 66									
Malibu	'64-83 Sewn Main Carpet	\$.160	.200	.240	.240	.440	.550	.660	.770	Deck-A,B,C&D; Trunk-A,B (p.50)
	" " or Molded Main Carpet	\$190	.200	.200	.290	(Pile only '77 & up)	-	-	-	Deck-A,B,C&D; Trunk-A,B (p.50)
	'78-83 Molded Main Carpet	\$210	(w/holes cut)	-	.320	-	-	-	-	Deck-A,B,C&D; Trunk-A,B (p.50)
	'97-'03 Molded Main Carpet	\$190	-	-	.290	-	-	-	-	
Monte Carlo	'70-89 Sewn Main Carpet	\$.160	.200	.240	.240	.440	.550	.660	.770	Deck-A,B,C&D; Trunk-A,B & Vinyl (p.50,51)
	" " or Molded Main Carpet	\$190	.200	.200	.290	(Pile only '77 & up)	-	-	-	Deck-A,B,C&D; Trunk-A,B & Vinyl (p.50,51)
	'77-89 Molded Main Carpet	\$210	(w/holes cut)	-	.320	-	-	-	-	Deck-A,B,C&D; Trunk-A,B & Vinyl (p.50,51)
	'95-99 Molded Main Carpet	\$190	-	-	.290	-	-	-	-	Deck-A,B,C&D; Trunk-A,B (p.50)
	'00-05 Molded Main Carpet	\$200	-	-	.300	-	-	-	-	
Monza	'60-74 Sewn Main Carpet	\$.220	.280	.330	.330	.440	.550	.660	.770	Trunk-A; '65 & up Deck-A&C(2piece) Tire Cover (p.49-50)
	'75-80 Sewn Main Carpet	\$.160	.200	.240	.240	-	-	-	-	Deck-A&C(2pc); Tire Cover; Trunk-A(p.49-50)
	" " or Molded Main Carpet	\$190	-	-	.290	-	-	-	-	Deck-A&C(2pc); Tire Cover; Trunk-A(p.49-50)
	" " Molded Main Carpet	\$210	(w/holes cut)	-	.320	-	-	-	-	
Nomad Wagon	'55-57 Sewn Main Carpet	\$.220	.260	.260	.330	.310/440	.550	.660	.500	Deck-A,C&D; Whl Wells; Trunk-A,B (p.50)
	'69-72 Sewn Main Carpet	\$.160	.200	.240	.240	.440	.550	.660	.770	
	" " or Molded Main Carpet	\$210	.220	.220	.320	-	-	-	-	
Nova	'62-79 Sewn Main Carpet	\$.160	.200	.240	.240	.440	.550	.660	.770	Deck-A&C; Trunk-A,B; Up to '67 Trunk-Vinyl
	" " or Molded Main Carpet	\$190	.200	.200	.290	-	-	-	-	Deck-A&C; Trunk-A,B; Up to '67 Trunk-Vinyl (p.49-50)
	'85-88 Molded Main Carpet	\$190	-	-	.290	-	-	-	-	
Spectrum	'85-89 Molded Main Carpet	\$190	-	-	.290	-	-	-	-	
Sprint	'85-88 Molded Main Carpet	\$190	-	-	.290	-	-	-	-	
Townsmen Wagon	'71-72 Sewn Main Carpet	\$.160	.200	.240	.240	.440	.550	.660	.770	
	" " or Molded Main Carpet	\$210	.220	.220	.320	-	-	-	-	
Vega, Cosworth	'71-80 Sewn Main Carpet	\$.160	.200	.240	.240	-	-	-	-	Deck-A&C (2 piece); Trunk-A,B (p.50)
	" " or Molded Main Carpet	\$190	.200	.200	.290	-	-	-	-	Deck-A&C (2 piece); Trunk-A,B (p.50)

Inquire if your model or year is not listed

Heat Shield, Sound Proof, Extra Padding -see pg.49

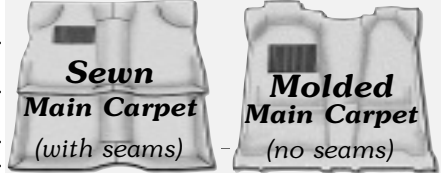

See more info on p.25

CHRYSLER

All Models - Custom Floor Mats to match Main Floor Carpet										
	All 2 piece Plain Front Mats	\$70	.100	.100	.100	.180	.230	.270	.270	
	All 4 piece Plain F&R Mat Set	\$90	.120	.120	.120	.220	.280	.340	.340	
(See separate Floor Mats listing for personalized letters & logos as well as other types of mats)										
All Models	'41-48 Sewn Main Carpet	\$.220	.280	.330	.330	.440	.550	.660	.770	
All Limo Models (including extra parts to complete restoration)	'41-48 Sewn Main Carpet	\$.260	.330	.390	.390	.520	.650	.780	.910	
Cirrus	'95-00 Molded Main Carpet	\$190	-	-	.290	-	-	-	-	
Cordoba	'71-83 Sewn Main Carpet	\$.160	.200	.240	.240	-	-	-	-	Trunk-A,B & Vinyl (p.50,51)
	'71-74 Molded Main Carpet	\$210	.220	.220	.320	-	-	-	-	
	'75-83 Molded Main Carpet	\$190	.200	.200	.290	-	-	-	-	Trunk-A,B (p.50)
Concord	'93-97 Molded Main Carpet	\$240	-	-	.360	-	-	-	-	
Crown Imperial	'69-70 Sewn Main Carpet	\$.160	.200	.240	.240	.440	.550	.660	.770	Trunk-A,B (p.50)
	" " or Molded Main Carpet	\$300	.310	.310	.450	-	-	-	-	Trunk-A,B (p.50)
C-17 Air Flow	'-37+ Sewn Main Carpet	\$.220	.280	.330	.330	.440	.550	.660	.770	
Executive Limo	'83-86 Molded Main Carpet	\$640 (Front & Rear)	-	-	.950	-	-	-	-	
E-Class & Fifth Ave. (also see New Yorker)	'83-90 Sewn Main Carpet	\$.160	.200	.240	.240	-	-	-	-	
	" " or Molded Main Carpet	\$190	-	-	.290	-	-	-	-	

Don't forget

\$12
20 oz.
Covers main floor, trunk, or cargo deck

See material descriptions & yardage prices pgs. 5-7

Revised for 2006



AMERICAN CAR CARPETS, TRUNKS & MATS

Retail Prices

Make/Model/Years	Sewn or Molded (See p.25)	Nylon Pile	407 Loop	Sewn Spec. Clrs. in Nylon Pile	Rubber(Sewn)	PG Blend	Daytona
		Nylon Loop	80/20 Loop (Black)	80/20 Loop (Colors)	Dense Pile or MassBk.	Tuxedo Loop or German Velour	Hargarn Wl. or Velvet W.III

See carpet choice descriptions on pgs. 5-7

See prices on p.49-51

- Trunk Carpets & OEM Liners
- Cargo Deck Carpets for Wagons & Hatchbacks
- Additional Carpet Trim Items

DE SOTO CONTINUED

2 Door Hard Top								
'55-59 Sewn Main Carpet	\$.220	.260	.260	.330	.310/440	.550	.660	.500
'60-61 Molded Main Carpet	\$190	.200	.200	.290	-	-	-	-
(*For '55-61 2 door hard top, original style Trinidad carpet is also available at \$610)								
9 Pass. Wagon (incl. 3rd seat section)								
'55-59 Sewn Main Carpet	\$.340	.430	.510	.510	.680	.850	1.020	1.190



DODGE

All Models - Custom Floor Mats to match Main Floor Carpet								
All 2 piece Plain Front Mats	\$70	.100	.100	.100	.180	.230	.270	.270
All 4 piece Plain F&R Mat Set	\$90	.120	.120	.120	.220	.280	.340	.340
(See separate Floor Mats listing for personalized letters & logos as well as other types of mats)								

All Models									
'40-59 Sewn Main Carpet	\$.220	.280	.330	.330	.440	.550	.660	.770	'40-41 Footrest (p.49)
Airies									
'81-89 Sewn Main Carpet	\$.160	.200	.240	.240	-	-	-	-	
" " or Molded Main Carpet	\$190	-	-	.290	-	-	-	-	
'81-89 Molded Main Carpet	\$210 (w/holes cut)	-	-	.320	-	-	-	-	
Aspen									
'76-80 Sewn Main Carpet	\$.160	.200	.240	.240	-	-	-	-	Deck-C; Wheel Wells; Trunk-A,C (p.50)
" " or Molded Main Carpet	\$190	-	-	.290	-	-	-	-	Deck-C; Wheel Wells; Trunk-A,C (p.50)
Avenger									
'94-00 Molded Main Carpet	\$190	-	-	.290	-	-	-	-	
Caravan	-See Van section p.63, 65, 66								
Challenger									
'70-74 Sewn Main Carpet	\$.160	.200	.240	.240	.440	.550	.660	.770	Trunk-A,B,&Vinyl(p.50-51)
" " or Molded Main Carpet	\$190	.200	.200	.290	-	-	-	-	Trunk-A,B, &Vinyl (p.50-51)
'78-83 Sewn Main Carpet	\$.210	.260	.320	.320	-	-	-	-	Trunk-A&B (p.50)
Charger, Fastback,R/T									
'66-78 Sewn Main Carpet	\$.160	.200	.240	.240	.440	.550	.660	.770	Trunk-A,B,Vinyl;'66-7 Deck-C; WW; Door Btm
" " Sewn Cargo Area	\$.160	.200	.240	.240	.440	.550	.660	.770	(p.49-51)
'66-67 Molded Main Carpet	\$210	.220	.220	.320	-	-	-	-	Trunk-A,B,Vinyl;'66-7 Deck-C; WW; Door Btm
" " Molded Cargo	\$.210	.220	.220	.320	-	-	-	-	
'66-67 Molded Main Carp*	\$400	.410	.410	.600	(*automatic w/console strips)				
'66-67 Molded Main Carp*	\$500	.520	.520	.750	(*4 speed w/console strips)				
'66-67 Molded Complete*	\$540	.560	.560	.810	(*automatic w/console strips, door bottoms & fastback cargo area)				
'66-67 Molded Complete*	\$700	.720	.720	1.050	(*4 speed w/console strips, door bottoms & fastback cargo area)				
'68-78 Molded Main Carpet	\$210	.220	.220	.320	-	-	-	-	
'82-87 Sewn Main Carpet	\$.160	.200	.240	.240	-	-	-	-	
" " or Molded Main Carpet	\$190	-	-	.290	-	-	-	-	
Colt									
'71-79 Sewn Main Carpet	\$.210	.260	.320	.320	-	-	-	-	
'80-91 Sewn Main Carpet	\$.160	.200	.240	.240	-	-	-	-	
" " or Molded Main Carpet	\$190	-	-	.290	-	-	-	-	
'93-95 Molded Main Carpet	\$220	-	-	.330	-	-	-	-	
Colt Vista									
'84-87 Molded Main Carpet	\$190	-	-	.290	-	-	-	-	
Conquest									
'84-89 Molded Main Carpet	\$240	-	-	.360	-	-	-	-	
'84-89 Mold complete w/cargo	\$310	-	-	.470	-	-	-	-	
Coronet									(p.49-51)
'49-64 Sewn Main Carpet	\$.220	.280	.330	.330	.440	.550	.660	.770	'60 & up Deck-A,C&D, Tailgate, Trunk-A&B
'65-77 Sewn Main Carpet	\$.160	.200	.240	.240	-	-	-	-	Deck-A,B,C,&D; Trunk-A,B,Vinyl (p.50-51)
'66-77 Molded Main Carpet	\$190	.200	.200	.290	-	-	-	-	Deck-A,B,C,&D; Trunk-A,B,Vinyl (p.50-51)
Dart (Seneca, Pioneer, Phoenix)									
'60-62 Sewn Main Carpet	\$.210	.260	.320	.320	-	-	-	-	Trunk-A&B; Trunk-Vinyl (p.50-51)
'63-76 Sewn Main Carpet	\$.160	.200	.240	.240	-	-	-	-	Deck-A,C,&D; Tailgate; WW; Trunk-A,B,Vinyl
'62-73 Molded Main Carpet	\$210	.220	.220	.320	-	-	-	-	Deck-A,C,&D; Tailgate; WW; Trunk-A,B,Vinyl
'74-76 Molded Main Carpet	\$190	.200	.200	.290	-	-	-	-	
Daytona									
'68-78 Sewn Main Carpet	\$.160	.200	.240	.240	-	-	-	-	
'69 only Molded Main Carpet	\$210	.220	.220	.320	-	-	-	-	
'84-93 Sewn Main Carpet	\$.160	.200	.240	.240	-	-	-	-	
" " or Molded Main Carpet	\$190	-	-	.290	-	-	-	-	
Demon									
'67-74 Sewn Main Carpet	\$.160	.200	.240	.240	-	-	-	-	Trunk-Vinyl; '71-72 Trunk-A,B, (p.50-51)
'71-73 Molded Main Carpet	\$210	.220	.220	.320	-	-	-	-	Trunk-Vinyl; '71-72 Trunk-A,B, (p.50-51)
Diplomat									
'75-89 Sewn Main Carpet	\$.160	.200	.240	.240	-	-	-	-	Deck-A&C; Wheel Wells; Trunk-A&C (p.50)

Heat Shield, Sound Proof, Extra Padding - see pg.49

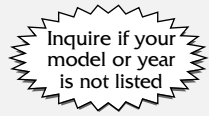

Revised for 2006

AMERICAN CAR CARPETS, TRUNKS & MATS



Retail Prices

See carpet choice descriptions on pgs. 5-7

See prices on p.49-51

Make/Model/Years	Sewn or Molded (See p.25)	Nylon Pile or Nylon Loop or Molded Vinyl (Colors add \$30)	407 Loop or 80/20 Loop (Black)	Sewn Spect. Clrs. in Nylon Pile or 80/20 Loop (Colors)	Rubber (Sewn) or Dense Pile or MassBk.	Tuxedo Loop or German Velour	PG Blend or Hargarn Wl. or Velvet Wl.III	Wilton Wool I	Daytona or Grospoint	Trunk Carpets & OEM Liners	Cargo Deck Carpets for Wagons & Hatchbacks	Additional Carpet Trim Items
DODGE CONTINUED												
Diplomat (continued)												
'75-76	Molded Main Carpet	\$290			.440					Deck-A&C; Wheel Wells; Trunk-A&C (p.50)		
'77-79	Molded Main Carpet	\$190			.290					Deck-A&C; Wheel Wells; Trunk-A&C (p.50)		
Dynasty												
'88-97	Molded Main Carpet	\$220			.330							
Four Hundred (400)												
'82-83	Sewn Main Carpet	\$.160	.200	.240	.240	.440	.550	.660	.770			
" "	or Molded Main Carpet	\$190			.290							
" "	or Molded Main Carpet	\$210	(With Holes Cut)		.320							
Grand Caravan	-See Van section p.63, 65, 66											
Intrepid												
'93-99	Molded Main Carpet	\$230			.350							
Lancer												
'55-62	Sewn Main Carpet	\$.220	.280	.330	.330	.440	.550	.660	.770	'61&up Deck A&C, Tailgate, Trunk-A&B (p.50)		
'85-89	Molded Main Carpet	\$190			.290							
Magnum												
'78-79	Sewn Main Carpet	\$.160	.200	.240	.240	.440	.550	.660	.770			
'78-81	Molded Main Carpet	\$190			.290							
Matador												
'60	Sewn Main Carpet	\$.220	.280	.330	.330	.440	.550	.660	.770	Trunk-A&B (p.50)		
Meadowbrook												
'49-54	Sewn Main Carpet	\$.220	.280	.330	.330	.440	.550	.660	.770			
Mirada												
'80-83	Sewn Main Carpet	\$.160	.200	.240	.240	.440	.550	.660	.770	Trunk-A&C (p.50)		
" "	or Molded Main Carpet	\$190			.290					Trunk-A&C (p.50)		
Monaco												
'65-77	Sewn Main Carpet	\$.160	.200	.240	.240	.440	.550	.660	.770	Deck-A,B,C,&D; Trunk-A&B (p.50)		
'65-73	Molded Main Carpet	\$300	.310	.310	.450					Deck-A,B,C,&D; Trunk-A&B (p.50)		
'74-77	Molded Main Carpet	\$280	.290	.290	.420					Deck-A,B,C,&D; Trunk-A&B (p.50)		
Neon												
'95-99	Molded Main Carpet	\$190			.290							
Omni, 024												
'78-93	Sewn Main Carpet	\$.160	.200	.240	.240					Trunk-A&B (p.50)		
'78-90	Molded Main Carpet	\$190			.290					Trunk-A&B (p.50)		
Pacifica												
'84-93	Molded Main Carpet	\$190			.290							
Polara, 880												
'60-61	Sewn Main Carpet	\$.220	.280	.330	.330	.440	.550	.660	.770	Deck-A,C,&D; Tailgate; Trunk-A&B (p.50)		
'62-73	Sewn Main Carpet	\$.160	.200	.240	.240	.440	.550	.660	.770	Deck-A,C,&D; Tailgate; Trunk-A&B (p.50)		
'62-65	Molded Main Carpet	\$210	.220	.220	.320					Deck-A,C,&D; Tailgate; Trunk-A&B (p.50)		
'66-73	Molded Main Carpet	\$280	.290	.290	.420					Deck-A,C,&D; Tailgate; Trunk-A&B (p.50)		
Regal												
'57-58	Sewn Main Carpet	\$.220	.280	.330	.330	.440	.550	.660	.770			
Rampage												
'82-84	Molded Main Carpet	\$190	.200	.200	.290							
Royal, Custom Royal												
'53-59	Sewn Main Carpet	\$.220	.280	.330	.330	.440	.550	.660	.770			
Shadow												
'87-95	Sewn Main Carpet	\$.160	.200	.240	.240							
" "	Molded Main Carpet	\$210	(w/holes cut)									
'87-92	Molded Main Carpet	\$190			.290							
Signet												
'63-67	Molded Main Carpet	\$200	.210	.210								
Six Hundred (600)												
'83-88	Sewn Main Carpet	\$.160	.200	.240	.240							
" "	or Molded Main Carpet	\$190			.290							
" "	or Molded Main Carpet	\$210	(w/holes cut)		.320							
Spirit												
'89-95	Sewn Main Carpet	\$.160	.200	.240	.240							
" "	or Molded Main Carpet	\$190			.290							
St. Regis												
'74-78	Sewn Main Carpet	\$.220	.280	.330	.330	.440	.550	.660	.770			
'79-81	Sewn Main Carpet	\$.160	.200	.240	.240							
'79-81	Molded Main Carpet	\$190			.290							
Stealth												
'91-96	Molded Main Carpet	\$190			.290							
Stratus												
'95-00	Molded Main Carpet	\$190			.290							
Super Bee (Please specify whether you have center console, or off-center 4 speed floor shift)												
'68-71	Sewn Main Carpet	\$.160	.200	.240	.240	.440	.550	.660	.770	Trunk-A,B,&Vinyl (p.50-51)		

See material descriptions & yardage prices pgs. 5-7

\$12 GLUE 20oz.

Heat Shield, Sound Proof, Extra Padding -see pg.49

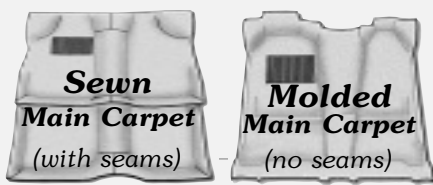

See more info. on p.25

Inquire if your model or year is not listed

Revised for 2006



AMERICAN CAR CARPETS, TRUNKS & MATS

Retail Prices

Make/Model/Years
Sewn or Molded
 (See p.25)

See carpet choice descriptions on pgs.5-7

See prices on p.49-51

Nylon Pile	407 Loop	Sewn Spect. Clrs. in Nylon Pile	Rubber(Sewn) Dense Pile	Tuxedo Loop	PG Blend	Hargarn Wl.	Wilton Wool I	Daytona Grospoint
------------	----------	---------------------------------	-------------------------	-------------	----------	-------------	---------------	-------------------

- Trunk Carpets & OEM Liners
- Cargo Deck Carpets for Wagons & Hatchbacks
- Additional Carpet Trim Items

DODGE CONTINUED

Super Bee (continued)	'66-71 Molded Main Carpet \$210	.220	.220	.320	-	-	-	-	Trunk-A,B,&Vinyl (p.50-51)
Swinger (Please specify whether you have center console, or off-center 4 speed floor shift)	'63-76 Sewn Main Carpet \$160	.200	.240	.240	-	-	-	-	Trunk-A&B (p.50)
	'62-68 Molded Main Carpet \$210	.220	.220	.320	-	-	-	-	Trunk-A&B (p.50)
	'69-76 Molded Main Carpet \$190	.200	.200	.290	-	-	-	-	Trunk-A&B (p.50)
Wayfarer	'49-55 Sewn Main Carpet .	\$.220	.280	.330	.330	.440	.550	.660	.770

EAGLE

All Models - Custom Floor Mats to match Main Floor Carpet									
	All 2 piece Plain Front Mats \$70	.100	.100	.100	.180	.230	.270	.270	
	All 4 piece Plain F&R Mat Set \$90	.120	.120	.120	.220	.280	.340	.340	
(See separate Floor Mats listing for personalized letters & logos as well as other types of mats)									
Premier	'88-92 Molded Main Carpet \$190	-	-	.290	-	-	-	-	-
Summit	'93-96 Molded Main Carpet \$220	-	-	.330	-	-	-	-	-
Talon	'90-94 Sewn Main Carpet .	\$190	-	.290	-	-	-	-	-
	'91-98 Molded Main Carpet \$190	-	-	.290	-	-	-	-	-
	'95-98 Molded Main w/cargo \$230	-	-	.350	-	-	-	-	-
Vision	'93-97 Molded Main Carpet \$230	-	-	.350	-	-	-	-	-



Heat Shield, Sound Proof, Extra Padding - see pg.49

EDSEL

Corsair & Citation	'58-59 Sewn Main Carpet .	\$.220	.260	.260	.330	.310/440	.550	.660	.500	Trunk-Vinyl (p.51)
Ranger, Pacer & Villager	'58-60 Sewn Main Carpet .	\$.220	.260	.260	.330	.310/440	.550	.660	.500	Footrest; Trunk '60 Ranger, Trunk-Vinyl(p.49-51)

FORD

All Models - Custom Floor Mats to match Main Floor Carpet										
	All 2 piece Plain Front Mats \$70	.100	.100	.100	.180	.230	.270	.270		
	All 4 piece Plain F&R Mat Set \$90	.120	.120	.120	.220	.280	.340	.340		
(See separate Floor Mats listing for personalized letters & logos as well as other types of mats)										
All Models (also see model names and years for other listings)										
	'32-48 Sewn Main Carpet .	\$.220	.280	.330	.330	.440	.550	.660	.770	'36 Rumble Seat (p.49)
	'49-56 Molded non-orig cpt \$260	.270	.270	-	-	-	-	-	-	
Club Victoria 2dr hrdtp (power seats ?)	'57-58 Sewn Main Carpet .	\$.220	.260	.260	.330	.310/440	.550	.660	.500	
Cobra 289 & 427	All Sewn Complete .	\$.340	.430	.510	.510	.680	.850	1020	1190	
Cortina	All Sewn Complete .	\$.340	.430	.510	.510	.680	.850	1020	1190	
Contour	'95-00 Molded Main Carpet \$190	-	-	.290	-	-	-	-	-	
Country Sedan Wagon	'55-68 Sewn Main Carpet .	\$.220	.280	.330	.330	.440	.550	.660	.770	
	'57-68 Molded Main Carpet \$260	.270	.270	.390	.330	-	-	-	-	
Country Squire Wagon, LTD	'55-68 Sewn Main Carpet .	\$.220	.280	.330	.330	.440	.550	.660	.770	
	'57-68 Molded .	\$.260	.270	.270	.390	.330	-	-	-	
	'69-91 Sewn Main Carpet .	\$.160	.200	.240	.240	.440	.550	.660	.770	
	'69-86 Molded Main Carpet \$190	.200	.200	.290	(Pile only '79 & up)	-	-	-	-	
Crestline (Skyliner, Sunliner, Victoria)	'49-51 Sewn Main Carpet .	\$.220	.280	.330	.330	.440	.550	.660	.770	
	'52-54 Sewn Main Carpet .	\$.220	.260	.260	.330	.310/440	.550	.660	.500	
Crown Victoria	'52-54 Sewn Main Carpet .	\$.220	.280	.330	.330	.440	.550	.660	.770	
	'55-56 Sewn Main Carpet .	\$.220	.260	.260	.330	.310/440	.550	.660	.500	Trunk-Vinyl (p.51)
	'57-59 Sewn Main Carpet .	\$.220	.280	.330	.330	.440	.550	.660	.770	
	'79-91 Sewn Main Carpet .	\$.160	.200	.240	.240	.440	.550	.660	.770	Trunk-A,B (p.50)
	'79-02 Molded Main Carpet \$190	-	-	.290	-	-	-	-	-	Trunk-A,B (p.50)
	'03-04 Molded Main Carpet \$200	-	-	.300	-	-	-	-	-	
Crown Victoria Taxi/Police Car	Molded Heavy Vinyl Floor Covering (Heavy-duty to meet all specs w/pad)									
	'79-97 Front & Rear .	\$.190 (One piece)	-	-	-	-	-	-	-	(Rubber Front or Rear only - \$130)
	'98-03 " " "	\$.200 (One piece)	-	-	-	-	-	-	-	
Custom, Customline (Please specify with or without center console)	'49-51 Sewn Main Carpet .	\$.220	.280	.330	.330	.440	.550	.660	.770	
	'52-56 Sewn Main Carpet .	\$.220	.260	.260	.330	.310/440	.550	.660	.500	'56-58 Trunk-Vinyl(p.51)



Don't forget

\$12
 20oz.
Covers main floor, trunk, or cargo deck

Inquire if your model or year is not listed

Revised for 2006

AMERICAN CAR CARPETS, TRUNKS & MATS



Retail Prices

Make/Model/Years
Sewn or Molded (See p.25)

See carpet choice descriptions on pgs. 5-7

See prices on p.49-51

Nylon Pile	407 Loop	Sewn Spec. Clrs. in Nylon Pile	Rubber (Sewn)	PG Blend	Daytona
Nylon Loop	80/20 Loop (Black)	80/20 Loop (Colors)	Dense Pile or Mass Bk.	Tuxedo Loop or German Velour	Hargarn Wl. or Velvet Wl. III
Molded Vinyl (Colors add \$30)				Wilton Wool I	Grospoint

- Trunk Carpets & OEM Liners
- Cargo Deck Carpets for Wagons & Hatchbacks
- Additional Carpet Trim Items

FORD CONTINUED

Custom, Customline (continued)										
'57-59	Sewn Main Carpet	\$.220	.280	.330	.330	.440	.550	.660	.770	
'57-59	Molded Main Carpet	\$260	.270	.270	.390	.330	-	-	-	
'60-76	Sewn Main Carpet	\$.210	.260	.320	.320	.440	.550	.660	.770	Trunk-A,B (p.50)
'65-68	Molded Main Carpet	\$260	.270	.270	.390	.330	-	-	-	Trunk-A,B (p.50)
'69-78	Molded Main Carpet	\$210	.220	.220	.320	-	-	-	-	
Deluxe, Custom Deluxe, Super Deluxe										
'50-62	Sewn Main Carpet	\$.220	.280	.330	.330	.440	.550	.660	.770	'60 & up Trunk-A,B
Del Rio Ranch Wagon (power or standard seats?)										
'57-59	Sewn Main Carpet	\$.220	.280	.330	.330	.440	.550	.660	.770	
" "	or Molded Main Carpet	\$260	.270	.270	.390	.330	-	-	-	
Elite										
'74-76	Sewn Main Carpet	\$.160	.200	.240	.240	.440	.550	.660	.770	Trunk-A,B (p.50)
" "	or Molded Main Carpet	\$190	-	-	.290	-	-	-	-	Trunk-A,B (p.50)
Escort										
'81-90	Sewn Main Carpet	\$.160	.200	.240	.240	-	-	-	-	Deck-C (p.50)
'81-02	Molded Main Carpet	\$190	-	-	.290	-	-	-	-	up to '90 Deck-C (p.50)
EXP										
'82-89	Sewn Main Carpet	\$.160	.200	.240	.240	-	-	-	-	Deck-C (p.50)
'82-88	Molded Main Carpet	\$190	-	-	.290	-	-	-	-	Deck-C (p.50)
Fairlane (Club & Crown Victoria, Sunliner & Skyliner)										
'55-59	Sewn Main Carpet	\$.220	.260	.260	.330	.310/440	.550	.660	.500	Deck; Trunk-A,B,Vinyl (p.50-51)
'60-61	Sewn Main Carpet	\$.220	.280	.330	.330	.440	.550	.660	.770	Deck; Trunk-A,B,Vinyl (p.50-51)
'62-70	Sewn Main Carpet	\$.220	.280	.330	.330	.440	.550	.660	.770	'65 & up Trunk-A & Vinyl (p.50-51)
'57-71	Molded Main Carpet	\$260	.270	.270	.390	.330	-	-	-	Deck; Trunk-A,B,& Vinyl (p.50-51)
Fairmont										
'78-83	Sewn Main Carpet	\$.160	.200	.240	.240	.440	.550	.660	.770	Deck-C (2 piece); Trunk-A,B (p.50)
" "	or Molded Main Carpet	\$190	-	-	.290	-	-	-	-	Deck-C (2 piece); Trunk-A,B (p.50)
" "	or Molded Main Carpet	\$210	(w/holes cut)	-	.320	-	-	-	-	Deck-C (2 piece); Trunk-A,B (p.50)
Falcon										
'60-65	Sewn Main Carpet	\$.210	.260	.320	.320	.440	.550	.660	.770	Trunk-A&B, Vinyl (p.50-51)
" "	or Molded Main Carpet	\$210	.220	.220	.320	-	-	-	-	Trunk-A&B, Vinyl (p.50-51)
'66-70	Sewn Main Carpet	\$.210	.260	.320	.320	.440	.550	.660	.770	Deck-B&D; Trunk-A,B,&Vinyl (p.50-51)
" "	or Molded Main Carpet	\$260	.270	.270	.390	.330	-	-	-	Deck-B&D; Trunk-A,B,&Vinyl (p.50-51)
Fiesta										
'78-80	Sewn Main Carpet	\$.160	.200	.240	.240	.440	.550	.660	.770	
" "	or Molded Main Carpet	\$190	-	-	.290	-	-	-	-	
Festiva										
'88-93	Sewn Main Carpet	\$.210	.260	.320	.320	-	-	-	-	
" "	or Molded Complete	\$.220	(including cargo area)	.330	-	-	-	-	-	
Focus										
'00-05	Molded Main Carpet	\$190	.200	.200	.290	-	-	-	-	
Futura										
'66-71	Sewn Main Carpet	\$.220	.280	.330	.330	.440	.550	.660	.770	Trunk-A&B
'66-69	Molded Main Carpet	\$260	.270	.270	.390	.330	-	-	-	Trunk-A&B
'78-83	Sewn Main Carpet	\$.160	.200	.240	.240	.440	.550	.660	.770	Trunk-A&B
" "	or Molded Main Carpet	\$190	-	-	.290	-	-	-	-	Trunk-A&B (p.50)
Galaxie (Starliner, Sunliner & Victoria) (Flat floor or with foot wells?)										
'57-68	Sewn Main Carpet	\$.210	.260	.320	.320	.440	.550	.660	.770	'59 & up Trunk A&B,Vinyl (p.50-51)
'60-68	Molded Main Carpet	\$260	.270	.270	.390	.330	-	-	-	Trunk A,B,& Vinyl (p.50-51)
'69-74	Sewn Main Carpet	\$.160	.200	.240	.240	.440	.550	.660	.770	Deck-A; Tailgate; Trunk-A&B (p.50)
'69-74	Molded Main Carpet	\$210	.220	.220	.320	-	-	-	-	Deck-A; Tailgate; Trunk-A&B (p.50)
Grand Torino										
'72-76	Sewn Main Carpet	\$.160	.200	.240	.240	.440	.550	.660	.770	
" "	or Molded Main Carpet	\$190	.200	.200	.290	-	-	-	-	
Granada										
'75-82	Sewn Main Carpet	\$.160	.200	.240	.240	.440	.550	.660	.770	Deck-C (2pc); Trnk-A,B(p.50)
" "	or Molded Main Carpet	\$190	-	-	.290	-	-	-	-	Deck-C (2 piece); Trunk-A,B (p.50)
LTD,Crown Victoria										
'65-91	Sewn Main Carpet	\$.160	.200	.240	.240	.440	.550	.660	.770	Trunk-A&B; '69 & up Deck-ABC&D, Tailgate
" "	or Molded Main Carpet	\$190	.200	.200	.290	(Pile only '79 & up)	-	-	-	Trunk-A&B; '69 & up Deck-ABC&D, Tailgate
'79-91	Molded Main Carpet	\$210	(w/holes cut)	.320	-	-	-	-	-	Trunk-A&B; '69 & up Deck-ABC&D, Tailgate (p.49-50)
LTD Taxi/Police Car										
'79-91	Front & Rear	\$.190	(One piece)	-	-	-	-	-	-	(Rubber Front or Rear only - \$130)
LTD II										
'72-76	Sewn Main Carpet	\$.160	.200	.240	.240	.440	.550	.660	.770	
'77-79	Sewn Main Carpet	\$.160	-	-	.240	-	-	-	-	
" "	or Molded Main Carpet	\$190	-	-	.290	-	-	-	-	
Mainline										
'49-54	Sewn Main Carpet	\$.220	.280	.330	.330	.440	.550	.660	.770	
'55-56	Sewn Main Carpet	\$.220	.260	.260	.330	.310/440	.550	.660	.500	Trunk-Vinyl



Heat Shield, Sound Proof, Extra Padding - see pg.49

Inquire if your model or year is not listed

Revised for 2006

AMERICAN CAR CARPETS, TRUNKS & MATS



Retail Prices

See carpet choice descriptions on pgs. 5-7

See prices on p.49-51

Make/Model/Years	Sewn or Molded (See p.25)	Nylon Pile	407 Loop	Sewn Spec. Clrs. in Nylon Pile	Rubber (Sewn) or Dense Pile or MassBk.	Tuxedo Loop or German Velour	PG Blend or Hargarn Wl. or Velvet W.III	Wilton Wool I	Daytona or Grospoint
		Nylon Loop or Molded Vinyl (Colors add \$30)	80/20 Loop (Black)	80/20 Loop (Colors)					

- Trunk Carpets & OEM Liners
- Cargo Deck Carpets for Wagons & Hatchbacks
- Additional Carpet Trim Items

FORD CONTINUED

Mainline (continued)									
'57-76	Sewn Main Carpet	\$.220	.280	.330	.330	.440	.550	.660	.770
Maverick									
'69-77	Sewn Main Carpet	\$.160	.200	.240	.240	-	-	-	-
" "	or Molded Main Carpet	\$190	.200	.200	.290	-	-	-	-
Model T, Model A									
'23-31	Sewn Main Carpet	\$.220	.280	.330	.330	.440	.550	.660	.770
Mustang									
'64-73	Sewn Main Carpet	\$.160	.200	.240	.240	.440	.550	.660	.770
" "	or Molded Main Carpet	\$190	.200	.200	.290	-	-	-	-
Mustang fastback with 3 piece rear fold down area									
'64-73	Sewn Complete	\$.210	.260	.320	.320	.440	.550	.660	.770
'64-68	Molded Complete	\$.260	.270	.270	.390	.330	-	-	-
'69-73	Molded Complete	\$.220	.230	.230	.330	-	-	-	-
Mustang Mach I with vinyl floor inserts & rear fold down area									
'69	Molded Complete	\$.290	.300	.300	.440	-	-	-	-
'70-73	Molded Complete	\$.260	.270	.270	.390	.330	-	-	-
Mustang II (specify coupe or fastback)									
'74-78	Sewn Main Carpet	\$.160	.200	.240	.240	.440	.550	.660	.770
" "	or Molded Main Carpet	\$190	-	-	.290	-	-	-	-
Mustang II (fastback cargo area only or coupe trunk area)									
'74-78	Sewn Cargo Area	\$.160	.200	.240	.240	.440	.550	.660	.770
" "	or Molded Cargo Area	\$170	-	-	.260	-	-	-	-
Mustang									
'79-93	Sewn Main Carpet	\$.160	.200	.240	.240	.440	.550	.660	.770
'79-04	Molded Main Carpet	\$190	-	-	.290	-	-	-	-
'79-93	Molded Main Carpet	\$210	(w/holes cut)	-	.320	-	-	-	-
'90-93	Molded Main Carpet	\$240	(Conv. w/rear 1/4 pcs)	-	.360	-	-	-	-
Mustang cargo area only ('83 & up includes seat backs)									
'79-93	Sewn Cargo Area	\$.110	-	-	.170	-	-	-	-
'79-82	Molded Cargo Area	\$.110	-	-	.170	-	-	-	-
'83-93	Molded Cargo Area	\$.110	-	-	.170	-	-	-	-
Pantera									
All	Sewn Complete	\$.340	.430	.510	.510	.680	.850	1020	1190
Parklane Wagon									
'56	Sewn Main Carpet	\$.220	.280	.330	.330	.440	.550	.660	.770
" "	or Molded Main Carpet	\$270	.280	.280	.410	-	-	-	-
Pinto									
'71-80	Sewn Main Carpet	\$.160	.200	.240	.240	.440	.550	.660	.770
" "	or Molded Main Carpet	\$190	.200	.200	.290	-	-	-	-
Probe									
'89-97	Molded Main Carpet	\$190	-	-	.290	-	-	-	-
Ranch Wagon									
'55-62	Sewn Main Carpet	\$.220	.280	.330	.330	.440	.550	.660	.770
'63-68	Sewn Main Carpet	\$.210	.260	.320	.320	.440	.550	.660	.770
'65-68	Molded Main Carpet	\$260	.270	.270	.390	.330	-	-	-
'69-72	Sewn Main Carpet	\$.160	.200	.240	.240	.440	.550	.660	.770
" "	or Molded Main Carpet	\$210	.220	.220	.320	-	-	-	-
Ranchero (power seats?)									
'57-59	Sewn Main Carpet	\$.220	.280	.330	.330	.440	.550	.660	.770
'57-59	Molded Main Carpet	\$260	.270	.270	.390	.330	-	-	-
'60-65	Sewn Main Carpet	\$.180	.230	.270	.270	.420	.530	.630	.740
'60-65	Molded Main Carpet	\$210	.220	.220	.320	-	-	-	-
'66-79	Sewn Main Carpet	\$.160	.200	.240	.240	.440	.550	.660	.770
'66-71	Molded Main Carpet	\$240	.250	.250	.360	-	-	-	-
'72-79	Molded Main Carpet	\$190	.200	.200	.290	-	-	-	-
Ranchero GT w/inserts									
'69-73	Molded Main Carpet	\$280	.290	.290	.420	-	-	-	-
Roadster (street rod)									
'29+	Sewn Main Carpet	\$.220	.280	.330	.330	.440	.550	.660	.770
Special									
'60	Sewn Main Carpet	\$.210	.260	.320	.320	.440	.550	.660	.770
" "	or Molded Main Carpet	\$260	.270	.270	.390	.330	-	-	-
Squire Wagon (Also see Country Squire)									
'62-71	Sewn Main Carpet	\$.210	.260	.320	.320	.440	.550	.660	.770
'70-71	Molded Main Carpet	\$260	.270	.270	.390	.330	-	-	-
'72-86	Sewn Main Carpet	\$.160	.200	.240	.240	.440	.550	.660	.770
'83-86	Molded Main Carpet	\$190	.200	.200	.290	-	-	-	-
Skyliner, Starliner & Sunliner (see other model names e.g. Fairlane, Galaxie)									
Taurus									
'86-04	Molded Main Carpet	\$190	-	-	.290	-	-	-	-
'86-04	Molded Main Carpet	\$210	(w/holes cut)	-	.320	-	-	-	-

Heat Shield, Sound Proof, Extra Padding - see pg.49

- Trunk-A&B, Vinyl (p.50)
- Trunk-A&B, Vinyl (p.50)
- Model A '28-31 Rumble seat floor (p.49)
- Trunk-A,B,&Vinyl; Kick Panels (p.50-51)
- Trunk-A,B,&Vinyl; Kick Panels (p.50-51)
- (Includes Deck) Kick Panels (p.49)
- (Includes Deck) Kick Panels (p.49)
- (Includes Deck) Kick Panels (p.49)
- (Includes Deck) Kick Panels (p.49)
- Deck-A,C&D; Trunk-B (p.50)
- Deck-A,C&D; Trunk-B (p.50)
- Deck-A,C&D (2 piece); Trunk-A,B (p.50)
- Deck-A,C&D (2 piece); Trunk-A,B (p.50)

Inquire if your model or year is not listed

Don't forget

\$12
20 oz.
Covers main floor, trunk, & cargo deck

Sewn Main Carpet
(with seams)

Molded Main Carpet
(no seams)

See more info on p.25

See material descriptions & yardage prices pgs. 5-7

- '69 & 1
- '69 & 1
- '69 & up Deck-A,B,C&D (p.50)
- '69 & up Deck-A,B,C&D (p.50)

Revised for 2006

AMERICAN CAR CARPETS, TRUNKS & MATS



Retail Prices

Make/Model/Years
Sewn or Molded (See p.25)

See carpet choice descriptions on pgs. 5-7

See prices on p.49-51

Nylon Pile	407 Loop	Sewn Spec. Clrs. in Nylon Pile	Rubber (Sewn)	PG Blend	Daytona
or Nylon Loop	or 80/20 Loop (Black)	or 80/20 Loop (Colors)	Dense Pile or MassBk.	or Tuxedo Loop or German Velour	or Hargarn Wl. or Velvet Wl.III
Molded Vinyl (Colors add \$30)					Wilton Wool I or Grospoint

- Trunk Carpets & OEM Liners
- Cargo Deck Carpets for Wagons & Hatchbacks
- Additional Carpet Trim Items

FORD CONTINUED

Tempo	'83-96 Sewn Main Carpet	\$.160	.200	.240	.240	-	-	-	-	-	-	-	-	-	-	-	-	-	-
	" " or Molded Main Carpet	\$190	-	-	.290	-	-	-	-	-	-	-	-	-	-	-	-	-	-
Thunderbird	'55-57 Sewn Main Carpet	\$.220	.280	.330	.330	.440	.550	.660	.770										Trunk-A,B,&Vinyl (p.50-51)
	'58-63 Sewn Main Carpet	\$.220	.280	.330	.330	.440	.550	.660	.770										'58-60 Trunk-A,B,Vinyl, DrBttm; '64-6 Trunk-C
	'64-71 Sewn Main Carpet	\$.160	.200	.240	.240	.440	.550	.660	.770										'64-66 Trunk-C & Vinyl (p.50-51)
	'64-66 Molded Main Carpet	\$220	.280	.330	.330	.440	.550	.660	.770										
	'67-69 Molded Main Carpet	\$230	.240	.240	.320	-	-	-	-										
	'70-71 Molded Mian Carpet	\$260	-	-	.390	-	-	-	-										
	'72-88 Sewn Main Carpet	\$.160	.200	.240	.240	.440	.550	.660	.770										'73-79 Trunk-A,B (p.508)
	'72-97 Molded Main Carpet	\$180	.190	.190	.270	(Pile only '80 & up)	-	-	-										'73-79 Trunk-A,B (p.50)
Torino	'66-71 Sewn Main Carpet	\$.160	.200	.240	.240	.440	.550	.660	.770										Deck-B&D; Trunk-A,B,&Vinyl (p.50-560)
	'68-71 Molded Main Carpet	\$260	.270	.270	.390	-	-	-	-										Deck-B&D; Trunk-A,B,&Vinyl (p.50-51)
	'72-79 Sewn Main Carpet	\$.160	.200	.240	.240	.440	.550	.660	.770										up to '76 Deck-B&D; Trunk-A,B (p.50)
	'72-76 Molded Main Carpet	\$190	.200	.200	.290	-	-	-	-										up to '76 Deck-B&D; Trunk-A,B (p.50)
Torino GT (w/floor inserts)	'69-71 Molded	\$.280	.290	.290	.420	-	-	-	-										
Victoria (see Galaxie)																			
Windstar	-See Van section p.63, 65, 66																		

Heat Shield, Sound Proof, Extra Padding -see pg.49

Inquire if your model or year is not listed

GEO

All Models - Custom Floor Mats to match Main Floor Carpet																			
	All 2 pc Plain Front Mats	\$.70	.100	.100	.100	.180	.230	.270	.270										
	All 4 pc Plain F&R Mat Set	\$.90	.120	.120	.120	.220	.280	.340	.340										
<i>(See separate Floor Mats listing for personalized letters & logos as well as other types of mats)</i>																			
Metro	'89-94 Molded Main Carpet	\$190	-	-	.290	-	-	-	-										
Metro/Sprint (including hatchback cargo area carpet)	'89-92 Molded Complete	\$.240	-	-	.360	-	-	-	-										
Prizm (4 door)	'89-93 Molded Main Carpet	\$190	-	-	.290	-	-	-	-										
	89-92 Molded Hatchback	\$.240	-	-	.360	-	-	-	-										
Spectrum	'85-89 Molded Main Carpet	\$190	-	-	.290	-	-	-	-										
Storm	'90-93 Molded Main Carpet	\$190	-	-	.290	-	-	-	-										
	" " or Molded Complete	\$.240	(Htchbk includes cargo carpet)	.360	-	-	-	-	-										
Sunburst	'85-89 Molded Main Carpet	\$190	-	-	.290	-	-	-	-										

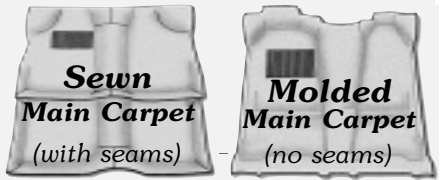

See more info. on p.25

HENRY J

All	Sewn Main Carpet	\$.220	.280	.330	.330	.440	.550	.660	.770										
-----	------------------	--------	------	------	------	------	------	------	------	--	--	--	--	--	--	--	--	--	--

HUDSON

Commodore, Super	'48-52 Sewn Main Carpet	\$.220	.280	.330	.330	.440	.550	.660	.770										'48-49 Footrest (p.49)
Hornet	'50-57 Sewn Main Carpet	\$.220	.280	.330	.330	.440	.550	.660	.770										
Jet, Super Jet	'53-54 Sewn Main Carpet	\$.220	.280	.330	.330	.440	.550	.660	.770										
Super "6" Business Coupe	'48-49 Sewn Main Carpet	\$.220	.280	.330	.330	.440	.550	.660	.770										Rear Shelf (p.49)
Wasp & Pacemaker	'50-54 Sewn Main Carpet	\$.220	.280	.330	.330	.440	.550	.660	.770										

Don't forget

\$12
20 oz.
Covers main floor, trunk, or cargo deck

KAISER/FRAZER

'47-55	Sewn Main Carpet	\$.220	.280	.330	.330	.440	.550	.660	.770										
--------	------------------	--------	------	------	------	------	------	------	------	--	--	--	--	--	--	--	--	--	--

LASALLE

Series 50, 52	'40+	Sewn Main Carpet	\$.220	.280	.330	.330	.440	.550	.660	.770										Trunk;Ser.'50 Footrest; 2dr cpe. shelf(p.49-50)
---------------	------	------------------	--------	------	------	------	------	------	------	------	--	--	--	--	--	--	--	--	--	---

LINCOLN (where available, additional carpet trim items must be ordered to complete restoration)

All Models - Custom Floor Mats to match Main Floor Carpet																			
	All 2 piece Plain Front Mats	\$.70	.100	.100	.100	.180	.230	.270	.270										
	All 4 piece Plain F&R Mat Set	\$.90	.120	.120	.120	.220	.280	.340	.340										
<i>(See separate Floor Mats listing for personalized letters & logos as well as other types of mats)</i>																			

Revised for 2006

AMERICAN CAR CARPETS, TRUNKS & MATS



Retail Prices

Make/Model/Years
Sewn or Molded
 (See p.25)

See carpet choice descriptions on pgs.5-7

See prices on p.49-51

- Trunk Carpets & OEM Liners
- Cargo Deck Carpets for Wagons & Hatchbacks
- Additional Carpet Trim Items

LINCOLN CONTINUED

	Nylon Pile	407 Loop	Sewn Spect. Clrs. in Nylon Pile	Rubber (Sewn) or Dense Pile or MassBk.	Tuxedo Loop or German Velour	PG Blend or Hargarn Wl. or Velvet Wl.III	Wilton Wool I	Daytona or Grospoint	
Capri									
'52-59 Sewn Main Carpet	\$.260	.330	.390	.390	.520	.650	.780	.910	
Club Coupe									
'42-48 Sewn Main Carpet	\$.260	.330	.390	.390	.520	.650	.780	.910	Footrest; Firewll; DoorBtms; SeatRiser; KickPanl
Cosmopolitan, Cosmo, Custom									
'49-55 Sewn Main Carpet	\$.260	.330	.390	.390	.520	.650	.780	.910	
Continental ('64-68 needs 4 yds additional padding)									
'40-48 Sewn Main Carpet	\$.260	.330	.390	.390	.520	.650	.780	.910	Ftrest; Firewll; DrBtms; StRiser; KkPnl; Trunk-C
'58-60 Sewn Main Carpet	\$.340	.430	.510	.510	.680	.850	1.020	1.190	Door Bottoms; Seat Riser; Side Rails (p.49-50)
'61-65 Sewn Main Carpet	\$.260	.330	.390	.390	.520	.650	.780	.910	DrBtms;StRiser;SideRails;KkPnls;Consl; Trunk-C
'66-69 Sewn Main Carpet	\$.220	.280	.330	.330	.440	.550	.660	.770	DrBtms;StRiser;SideRails;KkPnls;Consl; Trunk-C (p.49-50)
'70-87 Sewn Main Carpet	\$.160	.200	.240	.240	.440	.550	.660	.770	
'66-69 Molded Main Carpet	\$220	.230	.230	.330	-	-	-	-	
'70-79 Molded Main Carpet	\$210	.220	.220	.320	-	-	-	-	
'82-87 Molded Main Carpet	\$190	-	-	.290	-	-	-	-	
'88-97 Molded Main Carpet	\$220	-	-	.330	-	-	-	-	
'98-02 Molded Main Carpet	\$190	-	-	.290	-	-	-	-	
Continental Mark II (Seperate carpet trim items included)									
'56-57 Sewn Main Carpet	\$.390	.490	.590	.590	.780	.980	1.170	1.370	Trunk-C (p.50)
Continental, Mark III, IV									
'69-73 Sewn Main Carpet	\$.180	.230	.270	.270	.440	.550	.660	.770	Trunk-A,B&C (p.50)
'69-71 Molded Main Carpet	\$210	.220	.220	.320	-	-	-	-	Trunk-A,B & C (p.50)
Continental Mark V, VI									
'74-83 Sewn Main Carpet	\$.160	.200	.240	.240	.440	.550	.660	.770	
'74-83 Molded Main Carpet	\$190	.200	.200	.290	-	-	-	-	
Continental Mark VII, LSC									
'84-92 Sewn Main Carpet	\$.160	.200	.240	.240	.440	.550	.660	.770	
'84-92 Molded Main Carpet	\$190	.200	.200	.290	-	-	-	-	
Continental Mark VIII									
'93-98 Molded Main Carpet	\$190	-	-	.290	-	-	-	-	
Lincoln									
'58-60 Sewn Main Carpet	\$.340	.430	.510	.510	.680	.850	1.020	1.190	Door Bottoms; Seat Riser; Side Rails (p.49)
Premiere									
'56-60 Sewn Main Carpet	\$.340	.430	.510	.510	.680	.850	1.020	1.190	Door Bottoms; Seat Riser; Side Rails (p.49)
Standard									
'49-51 Sewn Main Carpet	\$.340	.430	.510	.510	.680	.850	1.020	1.190	
Town Car, Town Coupe									
'69-97 Sewn Main Carpet	\$.160	.200	.240	.240	.440	.550	.660	.770	'69-79 Trunk-C (p.50)
" " Molded Main Carpet	\$180	.190	.190	.270	(Pile only '80 & up)	-	-	-	'69-79 Trunk-C (p.50)
'98-02 Molded Main Carpet*	\$190	.200	.200	.290	-	-	-	-	
(*Have to specify kick panels-not included in mold)									
Town Car Limo (Custom Stretches)									
'80-97 Sewn Front	\$.120	.150	.180	.180	.240	.300	-	-	
'69-93 Sewn Rear Only* (*measure carpet starting at top of transm. tunnel under rear seat, forward to where carpet ends)									
*up to 71"	\$.190	.240	.290	.290	.380	.480	-	-	
*72"-108"	\$.260	.330	.390	.390	.520	.650	-	-	
*109"-145"	\$.340	.430	.510	.510	.680	.850	-	-	
Versailles									
'77-80 Sewn Main Carpet	\$.160	.200	.240	.240	.440	.550	.660	.770	Trunk-A&B (p.50)
" " or Molded Main Carpet	\$190	-	-	.290	-	-	-	-	Trunk-A&B (p.50)
Zephyr									
'40-41 Sewn Main Carpet	\$.220	.280	.330	.330	.440	.550	.660	.770	Footrest;Firewall;DoorBtms;SeatRiser;KickPanls (p.49)
'47 & up Sewn Main Carpet	\$.220	.280	.330	.330	.440	.550	.660	.770	Kick Panels (p.49)



Heat Shield, Sound Proof, Extra Padding -see pg.49

See material descriptions & yardage prices pgs. 5-7

MERCURY

All Models - Custom Floor Mats to match Main Floor Carpet

All 2 piece Plain Front Mats	\$70	.100	.100	.100	.180	.230	.270	.270	
All 4 piece Plain F&R Mat Set	\$90	.120	.120	.120	.220	.280	.340	.340	

(See separate Floor Mats listing for personalized letters & logos as well as other types of mats)

4 door Sedan

'39-40 Sewn Main Carpet	\$.220	.280	.330	.330	.440	.550	.660	.770	
-------------------------	--------	------	------	------	------	------	------	------	--

All Models (also see model names and years for other listings)

'41-64 Sewn Main Carpet	\$.220	.280	.330	.330	.440	.550	.660	.770	'41-48 Footrest, Rear Seat (p.49)
'49-59 Molded Main Carpet	\$260	.270	.270	-	-	-	-	-	

Bobcat

'74-80 Sewn Main Carpet	\$.160	.200	.240	.240	-	-	-	-	Deck-A&C; Tire Cover (p.50)
" " or Molded Main Carpet	\$190	-	-	.290	-	-	-	-	Deck-A&C; Tire Cover (p.50)

Brougham

'65-68 Sewn Main Carpet	\$.220	.280	.330	.330	.440	.550	.660	.770	Trunk-A&B (p.50)
-------------------------	--------	------	------	------	------	------	------	------	------------------

Calliente

'60-64 Sewn Main Carpet	\$.220	.280	.330	.330	.440	.550	.660	.770	Trunk-A&B (p.50)
'65-70 Sewn Main Carpet	\$.160	.200	.240	.240	-	-	-	-	Trunk-A&B (p.50)

Inquire if your model or year is not listed

Revised for 2006

AMERICAN CAR CARPETS, TRUNKS & MATS



Retail Prices

Make/Model/Years
Sewn or Molded
 (See p.25)

See carpet choice descriptions on pgs.5-7

See prices on p.49-51

Nylon Pile or Nylon Loop or Molded Vinyl (Colors add \$30)	407 Loop or 80/20 Loop (Black)	Sewn Spec. Clrs. in Nylon Pile or 80/20 Loop (Colors)	Rubber(Sewn) or Dense Pile or MassBk.	Tuxedo Loop or German Velour	PG Blend or Hargarn Wl. or Velvet W.III	Wilton Wool I	Daytona or Grospoint
---	---	---	---	------------------------------------	---	---------------	----------------------------

• Trunk Carpets & OEM Liners
 • Cargo Deck Carpets for Wagons & Hatchbacks
 • Additional Carpet Trim Items

MERCURY CONTINUED

Caliente(continued)										
'61-67 Molded Main Carpet	\$220	230	230	330	-	-	-	-	-	Trunk-A&B (p.50)
Capri										
'66-67 Sewn Main Carpet	\$220	280	330	330	440	550	660	770		
'79-86 Sewn Main Carpet	\$160	200	240	240	440	550	660	770	'79-85 Deck-A&C (2 piece), Trunk-A,B (p.50)	
'66-90 Molded Main Carpet	\$190	-	-	290	-	-	-	-	'79-85 Deck-A&C (2 piece), Trunk-A,B (p.50)	
'79-83 " Complete w/cargo	\$290	-	-	440	-	-	-	-		
Capri Hatchback Cargo Area										
'79-86 Sewn Cargo Area	\$140	180	210	210	-	-	-	-		
'79-83 Molded Cargo Area	\$110	-	-	170	-	-	-	-		
Colony Park Wagon (Flat floor or foot wells?)										
'57-59 Sewn Main Carpet	\$220	280	330	330	440	550	660	770		
'60-62 Sewn Main Carpet	\$260	330	390	390	520	650	780	910		
'63-68 Sewn Main Carpet	\$210	260	320	320	440	550	660	770		
'64-68 Molded Main Carpet	\$260	270	270	390	-	-	-	-		
'69-91 Sewn Main Carpet	\$160	200	240	240	440	550	660	770		
'69-73 Molded Main Carpet	\$210	220	220	320	-	-	-	-		
'74-91 Molded Main Carpet	\$190	200	200	290	(Pile only '79 & up)	-	-	-		
'79-91 Molded Main Carpet	\$210	(with holes cut)	320	-	-	-	-	-		
Comet										
'60-65 Sewn Main Carpet	\$210	260	320	320	440	550	660	770		Trunk-A,B,&Vinyl(p.50-1)
" " or Molded Main Carpet	\$190	200	200	290	-	-	-	-		Trunk-A,B,&Vinyl(p.50-1)
'66-71 Sewn Main Carpet	\$160	200	240	240	-	-	-	-		Trunk-Vinyl (p.51)
" " or Molded Main Carpet	\$260	270	270	390	330	-	-	-		Trunk-Vinyl (p.51)
'72-77 Sewn Main Carpet	\$160	200	240	240	440	550	660	770		
" " or Molded Main Carpet	\$190	200	200	290	-	-	-	-		
Commuter Wagon (Flat floor or foot wells)										
'57-59 Sewn Main Carpet	\$220	280	330	330	440	550	660	770		
'60-62 Sewn Main Carpet	\$220	260	260	330	310/440	550	660	500		
'63-68 Sewn Main Carpet	\$210	260	320	320	440	550	660	770		
'63-68 Molded Main Carpet	\$260	270	270	390	-	-	-	-		
Cougar, XR7										
'67-97 Sewn Main Carpet	\$160	200	240	240	-	-	-	-		'67-73 Deck-A,D; '67-88Trnk-A,B; '70 VinylTrk
'67-02 Molded Main Carpet	\$190	200	200	290	(Pile only '74 & up)	-	-	-		'67-73 Deck-A&D; '67-88Trunk-A,B (p.50-51)
Custom										
'55-56 Sewn Main Carpet	\$220	260	260	330	310/440	550	660	500		
'60-63 Sewn Main Carpet	\$220	280	330	330	440	550	660	770		
Cyclone										
'60-71 Sewn Main Carpet	\$210	260	320	320	440	550	660	770		Trunk-A&B (p.50)
'66-71 Molded Main Carpet	\$260	270	270	390	330	-	-	-		Trunk-A&B (p.50)
" " or Molded w/inserts	\$280	290	290	-	(with vinyl main floor inserts)	-	-	-		Trunk-A&B (p.50)
Grand Marquis										
'73-91 Sewn Main Carpet	\$160	200	240	240	-	-	-	-		Deck A,B,C&D; Trunk-A,B (p.50)
'75-99 Molded Main Carpet	\$190	200	200	290	(Pile only '79 & up)	-	-	-		up to '91 Deck A,B,C&D; Trunk-A,B (p.50)
'79-91 Molded Main Carpet	\$210	(w/holes cut)	-	320	-	-	-	-		Deck A,B,C&D; Trunk-A,B (p.50)
'00-04 Molded Main Carpet	\$200	-	-	300	-	-	-	-		
Grand Marquis Taxi/Police Car										
'79-00 Front & Rear	\$190	(One piece)	-	-	-	-	-	-		(Rubber front or rear only - \$130)
'01-04 Front & Rear	\$200	(One piece)	-	-	-	-	-	-		
Lynx, LN7										
'81-87 Sewn Main Carpet	\$160	200	240	240	-	-	-	-		Deck-C (p.50)
" " or Molded Main Carpet	\$190	-	-	290	-	-	-	-		Deck-C (p.50)
Marauder										
'69-70 Sewn Main Carpet	\$160	200	240	240	-	-	-	-		Deck B&D; Trunk-A,B (p.50)
" " or Molded Main Carpet	\$210	220	220	320	-	-	-	-		Deck B&D; Trunk-A,B (p.50)
Marquis										
'65-68 Sewn Main Carpet	\$160	200	240	240	-	-	-	-		Trunk-A&B (p.50)
" " or Molded Main Carpet	\$210	220	220	320	-	-	-	-		Trunk-A&B (p.50)
'69-86 Sewn Main Carpet	\$160	200	240	240	-	-	-	-		Deck-A,B,C&D; Tailgate; Trunk-A,B (p.50)
'69-73 Molded Main Carpet	\$190	200	200	290	(Pile only '79 & up)	-	-	-		Deck-A,B,C&D; Tailgate; Trunk-A,B (p.50)
'74-99 Molded Main Carpet	\$210	220	220	320	(Pile only '79 & up)	-	-	-		Deck-A,B,C&D; Tailgate; Trunk-A,B (p.50)
'79-82 Molded Main Carpet	\$210	(w/holes cut)	-	320	-	-	-	-		Deck-A,B,C&D; Tailgate; Trunk-A,B (p.50)
Marquis Taxi/Police Car										
'79-86 Front & Rear	\$190	(One piece)	-	-	-	-	-	-		(Rubber front or rear only - \$130)
Medalist										
'56-58 Sewn Main Carpet	\$220	280	330	330	440	550	660	770		
Meteor (Center console? Flat Floor or Foot Wells?)										
'60-65 Sewn Main Carpet	\$210	260	320	320	440	550	660	770		Trunk-A&B
'61-65 Molded Main Carpet	\$260	270	270	390	330	-	-	-		Trunk-A&B

Don't forget

\$12
 20oz.
Covers main floor, trunk, or cargo deck

See material descriptions & yardage prices pgs. 5-7

Heat Shield, Sound Proof, Extra Padding -see pg.49

Inquire if your model or year is not listed

Revised for 2006

AMERICAN CAR CARPETS, TRUNKS & MATS



Retail Prices

Make/Model/Years
Sewn or Molded
 (See p.25)

See carpet choice descriptions on pgs. 5-7

See prices on p.49-51

Nylon Pile	407 Loop	Sewn Spec. Cls. in Nylon Pile	Rubber (Sewn)	PG Blend	Daytona
Nylon Loop	80/20 Loop (Black)	80/20 Loop (Colors)	Dense Pile or MassBk.	Tuxedo Loop or German Velour	Hargarn Wl. or Velvet Wl.III
Molded Vinyl (Colors add \$30)					Wilton Wool I

- Trunk Carpets & OEM Liners
- Cargo Deck Carpets for Wagons & Hatchbacks
- Additional Carpet Trim Items

MERCURY CONTINUED

Monarch	'75-80 Sewn Main Carpet	\$.160	.200	.240	.240	.440	.550	.660	.770	Trunk-A&B (p.50)
	" or Molded Main Carpet	\$190	-	-	.290	-	-	-	-	Trunk-A&B (p.50)
Montclair (Flat floor or foot wells?)	'55-56 Sewn Main Carpet	\$.220	.260	.260	.330	.310/440	.550	.660	.500	'65-68 Trunk-A&B; Trunk-Vinyl (p.50-51)
	'57-60 Sewn Main Carpet	\$.220	.260	.260	.330	.310/440	.550	.660	.500	'65-68 Trunk-A&B; Trunk-Vinyl (p.50-51)
	'61-69 Sewn Main Carpet	\$.210	.260	.320	.320	.440	.550	.660	.770	
	'61-69 Molded Main Carpet	\$260	.270	.270	.390	.330	-	-	-	'65-68 Trunk-A&B; '56 Trunk-Vinyl (p.50-51)
Montego (see conv. & GT below)	'68-71 Sewn Main Carpet	\$.160	.200	.240	.240	-	-	-	-	Deck B&D; Trunk-A,B (p.50)
	" or Molded Main Carpet	\$260	.270	.270	.390	-	-	-	-	Deck B&D; Trunk-A,B (p.50)
Montego Cont. (see conv. & GT below)	'72-76 Sewn Main Carpet	\$.160	.200	.240	.240	-	-	-	-	Deck B&D; Trunk-A,B; up to '73 Trunk-Vinyl
	" or Molded Main Carpet	\$190	.200	.200	.290	-	-	-	-	Deck-B&D; Trunk-A,B; up to '73 Trunk-Vinyl
Montego Conv.	'68-71 Molded Main Carpet	\$260	.270	.270	.390	-	-	-	-	
	'68-71 Sewn Main Carpet	\$.210	.260	.320	.320	.440	.550	.660	.770	
Montego GT (w/floor inserts)	72-73 Molded Main Carpet	\$260	.270	.270	.390	-	-	-	-	
Monterey	'52-56 Sewn Main Carpet	\$.220	.260	.260	.330	.310/440	.550	.660	.500	'65-68 Trunk-A&B (p.50)
	'57-68 Sewn Main Carpet	\$.220	.280	.330	.330	.440	.550	.660	.770	'65-68 Trunk-A&B (p.50)
	'60-68 Molded Main Carpet	\$260	.270	.270	.390	.330	-	-	-	'65-68 Trunk-A&B (p.50)
	'69-78 Sewn Main Carpet	\$.160	.200	.240	.240	.440	.550	.660	.770	Trunk-A,B; up to '74 Deck-B&D (p.50)
	'69-74 Molded Main Carpet	\$190	.200	.200	.290	-	-	-	-	Trunk-A,B; up to '74 Deck-B&D (p.50)
Mystique	'95-00 Molded Main Carpet	\$190	-	-	.290	-	-	-	-	
Parklane (flat floor or foot wells?)	'58-68 Sewn Main Carpet	\$.210	.260	.320	.320	.440	.550	.660	.770	'65-68 Trunk-A&B(p.50)
	'60-68 Molded Main Carpet	\$260	.270	.270	.390	-	-	-	-	'65-68 Trunk-A&B(p.50)
Rideau	'73-78 Molded Main Carpet	\$190	-	-	.290	-	-	-	-	
Sable (96+ heat ducts?)	'86-04 Molded Main Carpet	\$190	-	-	.290	-	-	-	-	
S-22	60-65 Sewn Main Carpet	\$.220	.280	.330	.330	.440	.550	.660	.770	
S-55 (Center console?)	'61-68 Sewn Main Carpet	\$.220	.280	.330	.330	.440	.550	.660	.770	'65-68 Trunk-A&B(p.50)
Topaz	'84-94 Sewn Main Carpet	\$.160	-	-	.240	-	-	-	-	
	'84-96 Molded Main Carpet	\$190	-	-	.290	-	-	-	-	
Tracer	'88-02 Molded Main Carpet	\$190	-	-	.290	-	-	-	-	
Turnpike Cruiser	'57 Sewn Main Carpet	\$.220	.280	.330	.330	.440	.550	.660	.770	
	" or Molded Main Carpet	\$260	.270	.270	.390	.330	-	-	-	
Villager MiniVan	-See Van section p.63, 65, 66									
Villager, Voyager Wagon	'60-71 Sewn Main Carpet	\$.220	.280	.330	.330	.440	.550	.660	.770	
	'66-71 Molded Main Carpet	\$260	.270	.270	.390	.330	-	-	-	
Villager Wagon (Bobcat, Cougar, Zephyr)	'75-81 Sewn Main Carpet	\$.160	.200	.240	.240	-	-	-	-	
	" or Molded Main Carpet	\$190	-	-	.290	-	-	-	-	
XR7 (see Cougar)										
Zephyr	'78-83 Sewn Main Carpet	\$.160	.200	.240	.240	-	-	-	-	Deck-C (2 piece); Trunk-A,B (p.50)
	" or Molded Main Carpet	\$190	-	-	.290	-	-	-	-	Deck-C (2 piece); Trunk-A,B (p.50)

Inquire if your model or year is not listed

Don't forget

\$12
20 oz.
Covers main floor, trunk, or cargo deck

See material descriptions & yardage prices pgs. 5-7

Sewn Main Carpet (with seams) **Molded Main Carpet** (no seams)

See more info on p.25

MERKUR XR4ti

'85-89 Sewn Main Carpet	\$.370	.460	.560	.560	.740	.930	-	-	-	Deck B	Heat Shield, Sound Proof, Extra Padding -see pg.49
-------------------------	--------	------	------	------	------	------	---	---	---	--------	---

NASH (see AMC on page 26)

OLDSMOBILE

All Models - Custom Floor Mats to match Main Floor Carpet

All 2 pc Plain Front Mats	\$.70	.100	.100	.100	.180	.230	.270	.270		
All 4 pc Plain F&R Mat Set	\$.90	.120	.120	.120	.220	.280	.340	.340		

(See separate Floor Mats listing for personalized letters & logos as well as other types of mats)

4 door sedan, 6 cyl.	'38 Sewn Main Carpet	\$.220	.280	.330	.330	.440	.550	.660	.770	
----------------------	----------------------	--------	------	------	------	------	------	------	------	--

Revised for 2006

AMERICAN CAR CARPETS, TRUNKS & MATS



Retail Prices

Make/Model/Years
Sewn or Molded
 (See p.25)

See carpet choice descriptions on pgs. 5-7

See prices on p.49-51

Nylon Pile	407 Loop	Sewn Spec. Clrs. in Nylon Pile	Rubber (Sewn)	PG Blend	Daytona
Nylon Loop	80/20 Loop (Black)	80/20 Loop (Colors)	Dense Pile or Mass Bk.	Tuxedo Loop or German Velour	Hargarn Wl. or Velvet W.III
Molded Vinyl (Colors add \$30)				Wilton Wool I	Grospoint

- Trunk Carpets & OEM Liners
- Cargo Deck Carpets for Wagons & Hatchbacks
- Additional Carpet Trim Items

OLDSMOBILE CONTINUED

All Series 60, 66, 68, 70, 76, 78 90, 96 & 98	'41-48 Sewn Main Carpet	\$.220	.280	.330	.330	.440	.550	.660	.770	Deck-B (1 or 2 pieces) (p.50)	
All Series 76, 88, 98, Classic, Custom, Deluxe & Super	'49-53 Sewn Main Carpet	\$.220	.280	.330	.330	.440	.550	.660	.770		
	'54-56 Sewn Main Carpet	\$.220	.260	.260	.330	.310/440	.550	.660	.500		
	'57-58 Sewn Main Carpet	\$.220	.280	.330	.330	.440	.550	.660	.770		
	'49-58 Molded Main Carpet	\$260	.270	.270	-	-	-	-	-		
Achieva	'92-99 Molded Main Carpet	\$200	(with standard plastic backing)								
	" " or Molded Main Carpet	\$310	(with original heavy mass backing)								
Alero	'99-04 Molded Main Carpet	\$190	-	-	.290	-	-	-	-		
88 (For earlier years see 88 above or see Delta)	'92-99 Molded Main Carpet	\$200	(with standard plastic backing)								
	" " or Molded Main Carpet	\$310	(with original heavy mass backing)								
98, "Ninety Eight"	'54-60 Sewn Main Carpet	\$.220	.280	.330	.330	.440	.550	.660	.770		
	'59-60 Molded Main Carpet	\$260	.270	.270	.390	.330	-	-	-		
	'61-70 Sewn Main Carpet	\$.210	.260	.320	.320	.440	.550	.660	.770	'65 & up Trunk-A,B (p.50)	
	'63-70 Molded Main Carpet	\$260	.270	.270	.390	.330	-	-	-	'65 & up Trunk-A,B (p.50)	
	'71-81 Sewn Main Carpet	\$.160	.200	.240	.240	-	-	-	-		
	" " or Molded Main Carpet	\$190	.200	.200	.290	-	-	-	-		
98 Luxury	'80-81 Sewn Main Carpet	\$.160	.200	.240	.240	.440	.550	.660	.770		
	" " or Molded Main Carpet	\$190	-	-	.290	-	-	-	-		
98 Regency (91+ w/airduct ?)	'71-90 Sewn Main Carpet	\$.160	.200	.240	.240	-	-	-	-	Deck-A,B,C&D; Trunk-A,B (p.50)	
	'71-91 Molded Main Carpet	\$190	.200	.200	.290	-	-	-	-	Deck-A,B,C&D; Trunk-A,B (p.50)	
	'77-84 Molded Main Carpet	\$210	(w/holes cut)			.320	-	-	-	Deck-A,B,C&D; Trunk-A,B (p.50)	
	'92-96 Molded Main Carpet	\$190	-	-	.290	-	-	-	-		
	'97-99 Molded Main Carpet	\$200	-	-	.300	-	-	-	-		
442	'68-80 Sewn Main Carpet	\$.160	.200	.240	.240	.440	.550	.660	.770	up to '77 Trunk-Vinyl(p.51)	
	" " or Molded Main Carpet	\$190	.200	.200	.290	(Pile only '77 & up)				up to '77 Trunk-Vinyl(p.51)	
	'78-80 Molded Main Carpet	\$210	(w/holes cut)			.320	-	-	-		
Custom Cruiser Wagon	'71-90 Sewn Main Carpet	\$.160	.200	.240	.240	-	-	-	-	Deck-A,B,C&D; Trunk-A,B (p.50)	
	'71-96 Molded Main Carpet	\$190	.200	.200	.290	-	-	-	-	Deck-A,B,C&D; Trunk-A,B (p.50)	
	'71-90 Molded Main Carpet	\$210	(w/holes cut)			.320	-	-	-		
Cutlass (Supreme, Salon, Cruiser, Classic, F85)	'63-87 Sewn Main Carpet	\$.160	.200	.240	.240	.440	.550	.660	.770	Deck-A,B,C&D; Trunk-A,B; up to '67 Vinyl(p.50-51)	
	'64-97 Molded Main Carpet	\$190	.200	.200	.290	(Pile only '77 & up)				upto '87 Deck-ABC&D,Trunk-AB;to '67 VinylTrk	
	'73-93 Molded Main Carpet	\$210	(w/holes cut)			.320	-	-	-	up to '87 Deck-A,B,C&D, Trunk-A,B (p.50)	
Calais, Cutlass Calais	'78-92 Sewn Main Carpet	\$.160	.200	.240	.240	-	-	-	-	'85-89 Trunk-A,B (p.50)	
	'78-93 Molded Main Carpet	\$190	-	-	.290	-	-	-	-	'85-89 Trunk-A,B (p.50)	
	'78-92 Molded Main Carpet	\$210	(w/holes cut)			.320	-	-	-		
Ciera, Cutlass Ciera	'82-96 Sewn Main Carpet	\$.160	.200	.240	.240	-	-	-	-		
	" " or Molded Main Carpet	\$190	-	-	.290	-	-	-	-		
	'82-93 Molded Main Carpet	\$210	(w/holes cut)			.320	-	-	-		
Delmont 88	'65-70 Sewn Main Carpet	\$.210	.260	.320	.320	.440	.550	.660	.770	Deck-A,B,C&D; Trunk-A,B (p.50)	
	'67-68 Molded Main Carpet	\$260	.270	.270	.390	.330	-	-	-	Deck-A,B,C&D; Trunk-A,B (p.50)	
Delta 88	'41-70 Sewn Main Carpet	\$.220	.280	.330	.330	.440	.550	.660	.770	'65 & up Deck-A,B,C&D, Trunk-A,B (p.50)	
	'65-70 Molded Main Carpet	\$260	.270	.270	.390	.330	-	-	-	'65 & up Deck-A,B,C&D, Trunk-A,B (p.50)	
	'71-85 Sewn Main Carpet	\$.160	.200	.240	.240	.440	.550	.660	.770	Deck-A,B,C&D; Trunk-A,B (p.50)	
	" " or Molded Main Carpet	\$190	.200	.200	.290	-	-	-	-	Deck-A,B,C&D; Trunk-A,B (p.50)	
	" " Molded Main Carpet	\$210	(w/holes cut)			.320	-	-	-	Deck-A,B,C&D; Trunk-A,B (p.50)	
Delta 88 Royale	'71-91 Sewn Main Carpet	\$.160	.200	.240	.240	.440	.550	.660	.770	Deck-A,B,C&D; Trunk-A,B (p.50)	
	" " or Molded Main Carpet	\$190	.200	.200	.290	-	-	-	-	Deck-A,B,C&D; Trunk-A,B (p.50)	
	'77-85 Molded Main Carpet	\$210	(w/holes cut)			.320	-	-	-	Deck-A,B,C&D; Trunk-A,B (p.50)	
Dynamic 88	'58-60 Sewn Main Carpet	\$.200	.240	.240	.300	.290/420	.530	.630	.460		
	'61-70 Sewn Main Carpet	\$.210	.260	.320	.320	.440	.550	.660	.770	'65-66 Trunk-A,B (p.50)	
	'59-66 Molded Main Carpet	\$260	.270	.270	.390	.330	-	-	-	'65-66 Trunk-A,B (p.50)	



Heat Shield, Sound Proof, Extra Padding -see pg.49

Inquire if your model or year is not listed

Revised for 2006

AMERICAN CAR CARPETS, TRUNKS & MATS



Retail Prices

Make/Model/Years	Sewn or Molded (See p.25)	Nylon Pile	407 Loop	Sewn Spec. Clrs. in Nylon Pile	Rubber (Sewn)	PG Blend	Daytona
		Nylon Loop	80/20 Loop (Black)	80/20 Loop (Colors)	Dense Pile or MassBk.	Tuxedo Loop or German Velour	Hargarn Wl. or Velvet W.III

See prices on p.49-51

- Trunk Carpets & OEM Liners
- Cargo Deck Carpets for Wagons & Hatchbacks
- Additional Carpet Trim Items

OLDSMOBILE CONTINUED

F-85 (Standard, Jetfire, Deluxe, Custom)									
'61-63	Sewn Main Carpet	\$.210	.260	.320	.320	.440	.550	.660	.770
" "	or Molded Main Carpet	\$260	.270	.270	.390	-	-	-	-
'64-72	Sewn Main Carpet	\$.160	.200	.240	.240	.440	.550	.660	.770
'64-80	Molded Main Carpet	\$190	.200	.200	.290	-	-	-	-
Firenza									
'82-88	Sewn Main Carpet	\$.160	.200	.240	.240	-	-	-	-
" "	or Molded Main Carpet	\$190	-	-	.290	-	-	-	-
" "	Molded Main Carpet	\$210 (w/holes cut)	-	-	.320	-	-	-	-
Golden Rocket 88									
'57-58	Sewn Main Carpet	\$.220	.280	.330	.330	.440	.550	.660	.770
Holiday 88, 98 (*For '59-60, front is Sewn & rear is Molded)									
'54-56	Sewn Main Carpet	\$.220	.260	.260	.330	.310/440	.550	.660	.500
'57-60	Sewn Main Carpet	\$.210	.260	.320	.320	.440	.550	.660	.770
" "	or Molded Main Carpet*	\$260	.270	.270	.390	.330	-	-	-
Jetstar (88, I) Jetfire									
'63-66	Sewn Main Carpet	\$.210	.260	.320	.320	.440	.550	.660	.770
" "	or Molded Main Carpet	\$260	.270	.270	.390	.330	-	-	-
Intrigue									
'98-00	Molded Main Carpet	\$200	-	-	-	-	-	-	-
Omega									
'73-84	Sewn Main Carpet	\$.160	.200	.240	.240	.440	.550	.660	.770
" "	or Molded Main Carpet	\$190	-	-	.290	-	-	-	-
Regency (see 98)									
Starfire 98 (*These special Tuxedo & Daytona prices available for '54-56 conv. & '57 2 & 4 door)									
'54-57	Sewn Main Carpet	\$.220	.260	.260	.330	.310/440	.550	.660	.500
Starfire									
'63-66	Sewn Main Carpet	\$.210	.260	.320	.320	.440	.550	.660	.770
'61-66	Molded Main Carpet	\$260	.270	.270	.390	.330	-	-	-
'75-80	Sewn Main Carpet	\$.160	.200	.240	.240	.440	.550	.660	.770
" "	or Molded Main Carpet	\$190	.200	.200	.290	-	-	-	-
Super 88 (power or standard brakes?)									
'54-60	Sewn Main Carpet	\$.220	.260	.260	.330	.310/440	.550	.660	.500
'61-64	Sewn Main Carpet	\$.210	.260	.320	.320	.440	.550	.660	.770
'59-64	Molded Main Carpet	\$260	.270	.270	.390	-	-	-	-
Toronado, Deluxe									
'66-70	Sewn Main Carpet	\$.210	.260	.320	.320	.440	.550	.660	.770
" "	or Molded Main Carpet	\$260	.270	.270	.390	-	-	-	-
'71-85	Sewn Main Carpet	\$.160	.200	.240	.240	.440	.550	.660	.770
'71-92	Molded Main Carpet	\$190	.200	.200	.290	(Pile only '79 & up)	-	-	-
Trofeo									
'90-94	Molded Main Carpet	\$190	-	-	.290	-	-	-	-
Touring Sedan									
'88-90	Molded Main Carpet	\$190	-	-	.290	-	-	-	-
Vista Cruiser Wagon									
'64-77	Sewn Main Carpet	\$.160	.200	.240	.240	.440	.550	.660	.770
'64-76	Molded Main Carpet	\$190	.200	.200	.290	-	-	-	-



Heat Shield, Sound Proof, Extra Padding - see pg.49

Inquire if your model or year is not listed

PACKARD (Listed in year order - Order additional carpet trim items where available to complete restoration, p.49)

All Models - Custom Floor Mats to match Main Floor Carpet									
All 2 pc Plain Front Mats	\$.70	.100	.100	.100	.180	.230	.270	.270	
All 4 pc Plain F&R Mat Set	\$.90	.120	.120	.120	.220	.280	.340	.340	
(See separate Floor Mats listing for personalized letters & logos as well as other types of mats)									
2 door w/139" wheel base									
'37-38	Sewn Main Carpet	\$.220	.280	.330	.330	.440	.550	.660	.770
2 & 4 door w/127" wheel base									
'39-40	Sewn Main Carpet	\$.220	.280	.330	.330	.440	.550	.660	.770
4 door sedan & conv. w/127" wheel base									
'41 & up	Sewn Main Carpet	\$.220	.280	.330	.330	.440	.550	.660	.770
2 door club coupe w/122" wheel base									
'41 & up	Sewn Main Carpet	\$.220	.280	.330	.330	.440	.550	.660	.770
4 door sedan 1900-110 w/122" wheel base									
'41 & up	Sewn Main Carpet	\$.220	.280	.330	.330	.440	.550	.660	.770
2 door conv. 1903-160 w/127" wheel base									
'41 & up	Sewn Main Carpet	\$.220	.280	.330	.330	.440	.550	.660	.770
Clipper 2111 2 & 4 door w/120" wheel base									
'42-47	Sewn Main Carpet	\$.220	.280	.330	.330	.440	.550	.660	.770
2 & 4 door sedan									
'48-50	Sewn Main Carpet	\$.220	.280	.330	.330	.440	.550	.660	.770
Super 4 door sedan 2277 w/141" wheel base									
'42-47	Sewn Main Carpet	\$.220	.280	.330	.330	.440	.550	.660	.770
Limo 7 pass. w/141" wheel base									
'42-47	Sewn Main Carpet	\$.220	.280	.330	.330	.440	.550	.660	.770



Rumble Seat; Footrest; Kick Panels (p.49)

Footrest

Trunk (p.50)

Footrest (p.49)

Footrest; Jump Seat Back

Footrest; Firewall (p.49)

Don't forget

\$12
20oz.
GLUE

Covers main floor, trunk, or cargo deck

AMERICAN CAR CARPETS, TRUNKS & MATS



Retail Prices

Make/Model/Year
Sewn or Molded (See p.25)

See carpet choice descriptions on pgs. 5-7

Nylon Pile or Nylon Loop or Molded Vinyl (Colors add \$30)
407 Loop or 80/20 Loop (Black)
Sewn Spec. Clrs. in Nylon Pile or 80/20 Loop (Colors)
Rubber(Sewn) or Dense Pile or MassBk.
Tuxedo Loop or German Velour
PG Blend or Hargarn Wl. or Velvet W.III
Wilton Wool I
Daytona or Grospoint

See prices on p.49-51

- Trunk Carpets & OEM Liners
- Cargo Deck Carpets for Wagons & Hatchbacks
- Additional Carpet Trim Items

PACKARD CONTINUED

Clipper 4 door, Cavalier, Patricia w/127" wheel base												
'51-54 Sewn Main Carpet . \$220	.280	.330	.330	.440	.550	.660	.770	Footrest; Firewall (p.49)				
Clipper, Caribbean, Mayfair, 200 2 door w/122" wheel base												
'51-54 Sewn Main Carpet . \$220	.280	.330	.330	.440	.550	.660	.770	Footrest; Firewall; AC Cover (p.49)				
Pacifica, Panama 2 door hard top w/122" wheel base												
to '54 Sewn Main Carpet . \$220	.280	.330	.330	.440	.550	.660	.770	Footrest (p.49)				
Caribbean conv. & hard top												
'55-56 Sewn Main Carpet . \$220	.280	.330	.330	.440	.550	.660	.770	Footrest; Firewall; AC cover; Trunk (p.49-50)				
Clipper & 400 2 door hard top												
'55-56 Sewn Main Carpet . \$220	.280	.330	.330	.440	.550	.660	.770	Footrest; Firewall; AC Cover (p.49)				
Clipper Super 4 door sedan w/122" wheel base												
'55-56 Sewn Main Carpet . \$220	.280	.330	.330	.440	.550	.660	.770	Footrest; Firewall; AC Cover (p.49)				

PLYMOUTH

All Models - Custom Floor Mats to match Main Floor Carpet												
All 2 piece Plain Front Mats	\$70	.100	.100	.100	.180	.230	.270	.270				
All 4 piece Plain F&R Mat Set	\$90	.120	.120	.120	.120	.220	.280	.340	.340			
<i>(See separate Floor Mats listing for personalized letters & logos as well as other types of mats)</i>												

Inquire if your model or year is not listed

All Models (Deluxe, Special, Special Deluxe)												
'40-48 Sewn Main Carpet . \$220	.280	.330	.330	.440	.550	.660	.770	up to '41 Footrest (p.49)				

All Models												
'49-59 Sewn Main Carpet . \$220	.280	.330	.330	.440	.550	.660	.770					
Acclaim												
'89-97 Molded Main Carpet \$190				.290								
Arrow												
All Sewn Main Carpet . \$300	.380	.450	.450									
All Sewn Cargo Area . \$120	.150	.180	.180									
'79-86 Molded Main Carpet \$190			.290									

See material descriptions & yardage prices pgs. 5-7

Baracuda, Fastback												
'64-69 Sewn Main Carpet . \$160	.200	.240	.240	.440	.550	.660	.770	Deck-C; Trunk-A&B; up to '66 WheelWells (p.49-50)				
" " Sewn Cargo Area . \$160	.200	.240	.240	.440	.550	.660	.770					
" " or Molded Main Carpet \$210	.220	.220	.320	(Add \$100 for console side strips)				Deck-C; Trunk-A&B; up to '66 WheelWells (p.49-50)				
'64-66 Molded Cargo Area \$290	.300	.300	.440									
'67-69 Molded Cargo Area \$340	.350	.350	.510									
" " Molded Complete* \$590	.610	.610	.880	(*Complete set including main seating area, console strips & cargo area)								
'70-74 Sewn Main Carpet . \$160	.200	.240	.240	.440	.550	.660	.770	Deck-C; Trunk-Vinyl (p.50-51)				
" " or Molded Main Carpet \$210	.220	.220	.320					Deck-C; Trunk-Vinyl (p.50-51)				

Belvedere												
'54-61 Sewn Main Carpet . \$220	.280	.330	.330	.440	.550	.660	.770	Deck-A,C&D; Trunk-A&B (p.50-51) (p.49-51)				
'62-70 Sewn Main Carpet . \$160	.200	.240	.240	.440	.550	.660	.770	Deck-A,C&D; Trunk-A,B&Vinyl; '66-70 Tailgate				
" " or Molded Main Carpet \$210	.220	.220	.320					Deck-A,C&D; Trunk-A,B&Vinyl; '66-70 Tailgate				

Breeze												
'96-00 Molded Main Carpet \$190			.290									

Caravelle												
'82-86 Molded Main Carpet \$190			.290									

Champ												
'79-82 Molded Main Carpet \$190			.290									

Colt, Colt Vista												
'70's Sewn Main Carpet . \$240	.300	.360	.360									
'83-88 Molded Main Carpet \$190			.290									

Concord, Cambridge, Cranbrook												
'49-53 Sewn Main Carpet . \$220	.280	.330	.330	.440	.550	.660	.770					

Cricket												
'79-83 Molded Main Carpet \$190			.290									

Cuda												
'70-74 Sewn Main Carpet . \$160	.200	.240	.240	.440	.550	.660	.770					
" " or Molded Main Carpet \$210	.220	.220	.320									

Duster												
'67-76 Sewn Main Carpet . \$160	.200	.240	.240					Deck-A,C&D; Tailgate; WhlWlls; Trnk-A,B, Vinyl				
" " or Molded Main Carpet \$190	.200	.200	.290					Deck-A,C&D; Tailgate; WhlWlls; Trnk-A,B, Vinyl				
'85-94 Molded Main Carpet \$190			.290					up to '86 Deck-A,C,D, Tailgte, WhlWlls, Trnk-A,B (p.49-50)				

Fleet, Special												
'60-62 Sewn Main Carpet . \$220	.280	.330	.330	.440	.550	.660	.770	Trunk-A&B (p.50)				

Fury												
'56-61 Sewn Main Carpet . \$220	.280	.330	.330	.440	.550	.660	.770	'60+ Deck-A,B,C&D, Trnk-A,B (p.50)				
'62-78 Sewn Main Carpet . \$160	.200	.240	.240	.440	.550	.660	.770	Deck-A,B,C&D; Trnk-A,B; '65-6 Trnk-Vinyl				
'62-64 Molded Main Carpet \$210	.220	.220	.320	(Pile only '75 & up)				Deck-A,B,C&D; Trnk-A,B; '65-6 Trnk-Viny9				
'65-74 Molded Main Carpet \$280	.270	.290	.420					Deck-A,B,C&D; Trnk-A,B; '65-6 Trnk-Vinyl				
'75-78 Molded Main Carpet \$190	.200	.200	.290									

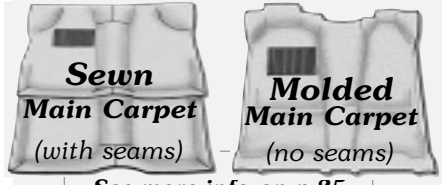

See more info. on p.25

Heat Shield, Sound Proof, Extra Padding - see pg.49

Revised for 2006



AMERICAN CAR CARPETS, TRUNKS & MATS

Retail Prices

Sewn or Molded (See p.25)

See carpet choice descriptions on pgs. 5-7

See prices on p.49-51

Nylon Pile	407 Loop	Sewn Specl. Clrs. in Nylon Pile	Rubber(Sewn) Dense Pile	Tuxedo Loop	PG Blend	Hargarn Wl.	Wilton Wool I	Daytona Grospoint
or Nylon Loop	or 80/20 Loop (Black)	or 80/20 Loop (Colors)	or MassBk.	or German Velour	or Velvet Wl.III			

- Trunk Carpets & OEM Liners
- Cargo Deck Carpets for Wagons & Hatchbacks
- Additional Carpet Trim Items

PLYMOUTH CONTINUED

Model/Year	Material	Price	407 Loop (Black)	80/20 Loop (Colors)	Rubber/Sewn	Tuxedo Loop	PG Blend	Hargarn Wl.	Wilton Wool I	Daytona Grospoint	Additional Info
Grand Fury											
'69-79	Sewn Main Carpet	\$.160	.200	.240	.240	-	-	-	-	-	Deck-A,B,C&D, Trunk-A,B (p.50)
'80-89	Sewn Main Carpet	\$.160	.200	.240	.240	-	-	-	-	-	Deck-A&C, WheelWells, Trunk-A&C
'69-79	Molded Main Carpet	\$280	.290	.290	.420	-	-	-	-	-	Deck-A,B,C&D,Trunk-A,B (p.50)
'80-89	Molded Main Carpet	\$190	.200	.200	.290	-	-	-	-	-	Deck-A&C, WheelWells, Trunk-A&C
GTX											
'66-71	Sewn Main Carpet	\$.160	.200	.240	.240	.440	.550	.660	.770		Trunk-A,B, & Vinyl (p.50-51)
" "	or Molded Main Carpet	\$210	.220	.220	.320	-	-	-	-	-	Trunk-A,B, & Vinyl
'72-74	Sewn Main Carpet	\$.210	.260	.320	.320	.440	.550	.660	.770		Trunk-A,B, & Vinyl
Horizon											
'78-90	Sewn Main Carpet	\$.160	.200	.240	.240	-	-	-	-	-	'78-79 Trunk-A&B (p.50)
" "	or Molded Main Carpet	\$190	.200	.200	.290	-	-	-	-	-	'78-79 Trunk-A&B (p.50)
Laser											
'91-94	Sewn Main Carpet	\$.160	-	-	.240	-	-	-	-	-	
'83-94	Molded Main Carpet	\$190	-	-	.290	-	-	-	-	-	
Neon											
'95-99	Molded Main Carpet	\$190	-	-	.290	-	-	-	-	-	
Plaza											
'54-58	Sewn Main Carpet	\$.220	.280	.330	.330	.440	.550	.660	.770		
Reliant											
'81-89	Sewn Main Carpet	\$.160	.200	.240	.240	-	-	-	-	-	
" "	or Molded Main Carpet	\$190	-	-	.290	-	-	-	-	-	
" "	Molded Main Carpet	\$210	(w/holes cut)	-	.320	-	-	-	-	-	
Roadrunner											
'68-75	Sewn Main Carpet	\$.160	.200	.240	.240	.440	.550	.660	.770		Trunk-A,B, & Vinyl (p.50-51)
" "	or Molded Main Carpet	\$210	.220	.220	.320	-	-	-	-	-	Trunk-A,B, & Vinyl (p.50-51)
Sapporo											
'78-83	Molded Main Carpet	\$190	.200	.200	.290	-	-	-	-	-	
Satellite											
'65-74	Sewn Main Carpet	\$.160	.200	.240	.240	.440	.550	.660	.770		Trunk-A,B, & Vinyl; '68 & up Deck-A,B,C&D
" "	or Molded Main Carpet	\$210	.220	.220	.320	-	-	-	-	-	Trunk-A,B, & Vinyl; '68 & up Deck-A,B,C&D (p.50-51)
Savoy (Molded for 2dr Hardtop only)											
'54-64	Sewn Main Carpet	\$.220	.280	.330	.330	.440	.550	.660	.770		Deck-A,C&D; Trunk-A&B (p.50)
'59-61	Molded Main Carpet	\$210	.220	.220	.320	-	-	-	-	-	
Scamp											
'67-70	Sewn Main Carpet	\$.220	.280	.330	.330	.440	.550	.660	.770		
'71-76	Sewn Main Carpet	\$.160	.200	.240	.240	-	-	-	-	-	Deck-A,C&D; Tailgate; WheelWells; Trunk-A,B
" "	or Molded Main Carpet	\$190	.200	.200	.290	-	-	-	-	-	Deck-A,C&D; Tailgate; WheelWells; Trunk-A,B (p.49-50)
Signet											
'63-67	Sewn Main Carpet	\$.160	.200	.240	.240	.440	.550	.660	.770		Deck-A,C&D; Tailgate; WheelWells; Trunk-A,B
" "	or Molded Main Carpet	\$210	.220	.220	.320	-	-	-	-	-	Deck-A,C&D; Tailgate; WheelWells; Trunk-A,B (p.49-50)
Suburban											
'56-68	Sewn Main Carpet	\$.220	.280	.330	.330	.440	.550	.660	.770		Deck-A,C&D; Trunk-A&B (p.50)
Sundance											
'87-94	Molded Main Carpet	\$190	-	-	.290	-	-	-	-	-	
'87-94	Molded Main Carpet	\$210	(w/holes cut)	-	.320	-	-	-	-	-	
Superbird											
'70	Sewn Main Carpet	\$.160	.200	.240	.240	.440	.550	.660	.770		Trunk-Vinyl
" "	or Molded Main Carpet	\$210	.220	.220	.320	-	-	-	-	-	Trunk-Vinyl(p.51)
Sport Fury											
'59-68	Sewn Main Carpet	\$.220	.280	.330	.330	.440	.550	.660	.770		Deck-A,B,C&D; Trunk-A,B (p.50)
'63	Molded Main Carpet	\$210	.220	.220	.320	-	-	-	-	-	Deck-A,B,C&D; Trunk-A&B (p.50)
Turismo, TC3											
'83-87	Sewn Main Carpet	\$.160	.200	.240	.240	-	-	-	-	-	
'81-87	Molded Main Carpet	\$190	-	-	.290	-	-	-	-	-	
Valiant											
'60-62	Sewn Main Carpet	\$.220	.280	.330	.330	.440	.550	.660	.770		Deck-C; Trunk-A,B (p.50)
'62-76	Sewn Main Carpet	\$.160	.200	.240	.240	.440	.550	.660	.770		Deck-C; Trunk-A,B; '69 Trunk-Vinyl (p.50-51)
" "	or Molded Main Carpet*	\$190	.200	.200	.290	-	-	-	-	-	Deck-C; Trunk-A,B; '69 Trunk-Vinyl (p.50-51)
*console strips available for 66-76											
Volare											
'76-80	Sewn Main Carpet	\$.160	.200	.240	.240	-	-	-	-	-	Deck-A,B,C&D; Trunk-A,B (p.50)
" "	or Molded Main Carpet	\$190	.200	.200	.290	-	-	-	-	-	Deck-A,B,C&D; Trunk-A,B (p.50)
Voyager MiniVan -See Van section p.63, 65, 66											

Heat Shield, Sound Proof, Extra Padding -see pg.49

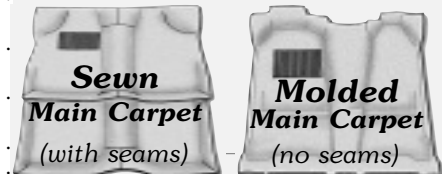

See more info on p.25

Inquire if your model or year is not listed

Revised for 2006

AMERICAN CAR CARPETS, TRUNKS & MATS



Retail Prices

Make/Model/Years
Sewn or Molded
 (See p.25)

See carpet choice descriptions on pgs. 5-7

See prices on p.49-51

Nylon Pile	407 Loop	Sewn Spec. Clrs. in Nylon Pile	Rubber (Sewn)	PG Blend	Daytona
or Nylon Loop	or 80/20 Loop (Black)	or 80/20 Loop (Colors)	or Dense Pile or Mass Bk.	or Tuxedo Loop or German Velour	or Hargarn Wl. or Velvet W.III
Molded Vinyl (Colors add \$30)				Wilton Wool I	Grospoint

- Trunk Carpets & OEM Liners
- Cargo Deck Carpets for Wagons & Hatchbacks
- Additional Carpet Trim Items

PONTIAC

All Models - Custom Floor Mats to match Main Floor Carpet (See p.67 for mats w/ letters, logos, or other materials)

All 2 piece Plain Front Mats	\$70	100	100	100	180	230	270	270
All 4 piece Plain F&R Mat Set	\$90	120	120	120	220	280	340	340
4 door sedan (Silver Streak)								
'38&up Sewn Main Carpet	\$.220	.280	.330	.330	.440	.550	.660	.770
2 door sedan & coupe (Series 25)								
'40 Sewn Main Carpet	\$.220	.280	.330	.330	.440	.550	.660	.770
2 & 4 door (Deluxe Torpedo, Custom Torpedo, Streamliner)								
'41-48 Sewn Main Carpet	\$.220	.280	.330	.330	.440	.550	.660	.770
All Models (also see model names and years)								
'49-58 Molded Main Carpet	\$260	.270	.270	-	-	-	-	-
Astre								
'75-77 Sewn Main Carpet	\$.160	.200	.240	.240	.440	.550	.660	.770
" " or Molded Main Carpet	\$190	.200	.200	.290	-	-	-	-
Bonneville								
'57-59 Sewn Main Carpet	\$.220	.260	.260	.330	.310/440	.550	.660	.500
(*Original style Trinidad carpet also available at \$570)								
'60-64 Sewn Main Carpet	\$.210	.260	.320	.320	.440	.550	.660	.770
" " or Molded Main Carpet	\$260	.270	.270	.390	.330	-	-	-
Bonneville (continued)								
'65-91 Sewn Main Carpet	\$.160	.200	.240	.240	.440	.550	.660	.770
'65-70 or Molded Main Carpet	\$210	.220	.220	.320	-	-	-	-
'71-91 or Molded Main Carpet	\$190	.200	.200	.290	-	-	-	-
'77-86 Molded Main Carpet	\$210 (w/holes cut)	-	-	.320	-	-	-	-
'92-99 Molded Main Carpet	\$200 (with standard plastic backing)	-	-	-	-	-	-	-
" " or Molded Main Carpet	\$310 (with original heavy mass backing)	-	-	-	-	-	-	-
Catalina								
'55-60 Sewn Main Carpet*	\$.220	.260	.260	.330	.310/440	.550	.660	.500
(*Original style Trinidad carpet also available at \$570)								
'61-64 Sewn Main Carpet	\$.210	.260	.320	.320	.440	.550	.660	.770
" " or Molded Main Carpet	\$260	.270	.270	.390	.330	-	-	-
'65-81 Sewn Main Carpet	\$.160	.200	.240	.240	.440	.550	.660	.770
'65-70 Molded Main Carpet	\$210	.220	.220	.320	-	-	-	-
'71-81 Molded Main Carpet	\$190	.200	.200	.290	(Pile only '77 & up)	-	-	-
'71-81 Molded Main Carpet	\$210 (w/holes cut)	-	-	.320	(Pile only '77 & up)	-	-	-
Chieftan								
'49 & up Sewn Main Carpet	\$.220	.280	.330	.330	.440	.550	.660	.770
'53-58 Sewn Main Carpet*	\$.220	.260	.260	.330	.310/440	.550	.660	.500
(*Original style Trinidad carpet also available at \$570)								
Custom								
'59-62 Sewn Main Carpet	\$.220	.280	.330	.330	.440	.550	.660	.770
Executive								
'66-70 Sewn Main Carpet	\$.160	.200	.240	.240	.440	.550	.660	.770
" " or Molded Main Carpet	\$210	.220	.220	.320	-	-	-	-
Fiero								
'84-88 Sewn Main Carpet	\$.210	.260	.320	.320	.440	.550	.660	.770
'84-89 Molded Main Carpet	\$260	.270	.270	.390	-	-	-	-
Firebird, Trans Am, Formula (console?)								
'67-81 Sewn Main Carpet	\$.160	.200	.240	.240	.440	.550	.660	.770
'67-81 Molded Main Carpet	\$190	.200	.200	.290	(Pile only '76 & up)	-	-	-
'70-75 Molded Main Carpet	\$210 (w/tail between rear seats)	-	-	.320	-	-	-	-
'76-81 Molded Main Carpet	\$210 (w/holes cut)	-	-	.320	-	-	-	-
'82-92 Sewn Main Carpet	\$.210	.260	.320	.320	.440	.550	.660	.770
'82-03 Molded Main Carpet	\$230	-	-	.350	-	-	-	-
'82-92 Molded Main Carpet	\$240 (w/holes cut)	-	-	.360	-	-	-	-
'93-02 Molded Full Carpet	\$350 (w/hatch area attached)	-	-	-	-	-	-	-
" " Molded Full Carpet	\$530 (w/heavy mass backing)	-	-	-	-	-	-	-
Firebird, TA Cargo/Hatch Area only								
'67-69 Sewn Rear Area	\$.70	.90	.110	.110	(optional rear seat fold down area)	-	-	-
'82-92 Sewn	\$.160	.200	.240	.240	.440	.550	.660	.770
'82-97 Molded	\$.190	-	-	.290	-	-	-	-
Grand Am								
'73-91 Sewn Main Carpet	\$.160	.200	.240	.240	-	-	-	-
" " or Molded Main Carpet	\$190	.200	.200	.290	(Pile only '78 & up)	-	-	-
'78-91 Molded Main Carpet	\$210 (w/holes cut)	-	-	.320	-	-	-	-
'92-05 Molded Main Carpet	\$180 (with standard plastic backing)	-	-	-	-	-	-	-
" " or Molded Main Carpet	\$270 (with original heavy mass backing)	-	-	-	-	-	-	-
Grand Lemans								
'73-81 Sewn Main Carpet	\$.160	.200	.240	.240	-	-	-	-
'75-81 Molded Main Carpet	\$190	-	-	.290	-	-	-	-



Don't forget

\$12
20 oz.

Covers main floor, trunk, or cargo deck

Inquire if your model or year is not listed

Heat Shield, Sound Proof, Extra Padding -see pg.49

Sewn Main Carpet
(with seams)

Molded Main Carpet
(no seams)

See more info on p.25

Revised for 2006

AMERICAN CAR CARPETS, TRUNKS & MATS



Retail Prices

Make/Model/Years
Sewn or Molded (See p.25)

See carpet choice descriptions on pgs. 5-7

See prices on p.49-51

Nylon Pile	407 Loop	Sewn Spec. Clrs. in Nylon Pile	Rubber (Sewn)	PG Blend	Daytona
Nylon Loop	80/20 Loop (Black)	80/20 Loop (Colors)	Dense Pile or MassBk.	Tuxedo Loop or German Velour	Hargarn Wl. or Velvet W.III
Molded Vinyl (Colors add \$30)					Wilton Wool I

- Trunk Carpets & OEM Liners
- Cargo Deck Carpets for Wagons & Hatchbacks
- Additional Carpet Trim Items

PONTIAC CONTINUED

Model	Year	Material	Price	Options	Notes
Grand Prix	'61-64	Sewn Main Carpet	\$.210	.260 .320 .320 .440 .550 .660 .770	
	'62-64	Molded Main Carpet	\$260	.270 .270 .390 .330	
	'65-87	Sewn Main Carpet	\$.160	.200 .240 .240 .440 .550 .660 .770	Trunk-A&B & Vinyl (p.50,51)
	'65-73	Molded Main Carpet	\$210	.220 .220 .320	(Pile only '77 & up) up to '87 Trunk-A&B
	'74-02	Molded Main Carpet	\$190	.200 .200 .290	
	'77-87	Molded Main Carpet	\$210 (w/holes cut)	.320	up to '87 Trunk-A&B (p.50)
Grandville	'71-75	Sewn Main Carpet	\$.160	.200 .240 .240 .440 .550 .660 .770	Trunk-A&B (p.50)
	" "	or Molded Main Carpet	\$190	.200 .200 .290	Trunk-A&B (p.50)
	" "	or Molded Main Carpet	\$210 (w/holes cut)	.320	Trunk-A&B (p.50)
GTO	'64-77	Sewn Main Carpet	\$.160	.200 .240 .240 .440 .550 .660 .770	Trunk-A,B, & Vinyl
	'64-65	Molded Main Carpet	\$210	.220 .220 .320	Trunk-A,B, & Vinyl
	'66-74	Molded Main Carpet	\$190	.200 .200 .290	(p.50-51)
J-2000, 2000	'82-91	Sewn Main Carpet	\$.160	.200 .240 .240	
	'83-96	Molded Main Carpet	\$190	.290	
LeMans	'61-63	Sewn Main Carpet	\$.220	.280 .330 .330 .440 .550 .660 .770	(p.50-51)
	'64-81	Sewn Main Carpet	\$.160	.200 .240 .240 .440 .550 .660 .770	Deck-A,BC&D; Trunk-A,B; upto '77 Trunk-Vinyl
	" "	or Molded Main Carpet	\$190	.200 .200 .290	(Pile only '77 & up) Deck-A,BC&D; Trunk-A,B; upto '77 Trunk-Vinyl
	'78-81	Molded Main Carpet	\$210 (w/holes cut)	.320	Deck-A,B,C&D; Trunk-A,B (p.50) (p.50-51)
	'88-92	Molded Main Carpet	\$190	.290	
Montana MiniVan	-See Van section p.63, 65, 66				
Parisienne	'83-90	Sewn Main Carpet	\$.160	.200 .240 .240	Deck-A,B,C&D; Trunk-A,B (p.50)
	" "	or Molded Main Carpet	\$190	.290	Deck-A,B,C&D; Trunk-A,B (p.50)
	" "	or Molded Main Carpet	\$210 (w/holes cut)	.320	Deck-A,B,C&D; Trunk-A,B (p.50)
Phoenix	'77-84	Sewn Main Carpet	\$.160	.200 .240 .240	'77-79 Trunk-A; '77-83 Deck-A (p.50)
	'77-85	Molded Main Carpet	\$190	.290	'77-79 Trunk-A; '77-83 Deck-A (p.50)
Safari Wagon, Grand, Full Size	'55-58	Sewn Main Carpet	\$.220	.260 .260 .330 .310/440 .550 .660 .500	
	'59-70	Sewn Main Carpet	\$.220	.280 .330 .330 .440 .550 .660 .770	'61 & up Deck A,B,C&D
	'71-90	Sewn Main Carpet	\$.160	.200 .240 .240 .440 .550 .660 .770	Deck-A,B,C&D (p.50)
	'64-73	Molded Main Carpet	\$210	.220 .220 .320	Deck-A,B,C&D "
	'74-89	Molded Main Carpet	\$190	.200 .200 .290	Deck-A,B,C&D "
	'74-89	Molded Main Carpet	\$210 (w/holes cut)	.320	Deck-A,B,C&D "
Safari Wagon, Mid Size	'64-89	Sewn Main Carpet	\$.160	.200 .240 .240	Deck-A,B,C&D "
	'64-73	Molded Main Carpet	\$210	.220 .220 .320	Deck-A,B,C&D "
	'74-89	Molded Main Carpet	\$190	.200 .200 .290	Deck-A,B,C&D "
	'74-78	Molded Main Carpet	\$210 (w/holes cut)	.320	Deck-A,B,C&D "
6000	'82-91	Sewn Main Carpet	\$.160	.200 .240 .240	
	" "	or Molded Main Carpet	\$190	.290	
Star Chief	'55-60	Sewn Main Carpet*	\$.220	.260 .260 .330 .310/440 .550 .660 .500	'57-58 Trunk-Vinyl(p.51) (p.50)
	(*Original style Trinidad carpet also available at \$570)				
	'61-70	Sewn Main Carpet	\$.210	.260 .320 .320 .440 .550 .660 .770	Deck-B&D; Trunk-A,B
	'59-65	Molded Main Carpet	\$260	.270 .270 .390 .330	Deck-B&D; Trunk-A,B
Super Chief	'57-58	Sewn Main Carpet*	\$.220	.260 .260 .330 .310/440 .550 .660 .500	'58 Trunk-Vinyl (p.51) (*Original style Trinidad carpet also available at \$570)
Sunbird	'76-94	Sewn Main Carpet	\$.160	.200 .240 .240	
	'76-96	Molded Main Carpet	\$190	.290	
	'76-80	Molded Main Carpet	\$210 (w/holes cut)	.320	
Sunfire	'95-02	Molded Main Carpet	\$200	.300	
T-1000	'81-87	Sewn Main Carpet	\$.190	.290	Deck-C (2 piece) (p.50)
	" "	or Molded Main Carpet	\$190	.290	Deck-C (2 piece) (p.50)
Tempest	'61-63	Sewn Main Carpet	\$.220	.280 .330 .330 .440 .550 .660 .770	
	'64-72	Sewn Main Carpet	\$.160	.200 .240 .240 .440 .550 .660 .770	Deck-B,C&D; Trunk-A,B (p.50)
	'64-70	Molded Main Carpet	\$210	.220 .220 .320	Deck-B,C&D; Trunk-A,B(p.50)
Trans Am (see Firebird)					

Inquire if your model or year is not listed

Heat Shield, Sound Proof, Extra Padding -see pg.49

Don't forget

\$12
20oz.
Covers main floor, trunk, or cargo deck

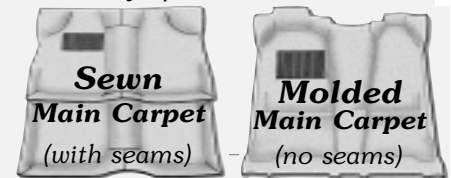

See more info. on p.25



AMERICAN CAR CARPET TRIM & PADDING

Additional Carpet Trim Items

These pieces may be essential for a complete carpet restoration. See availability for your model in right column of American Car Carpets listing –pages 25-48.

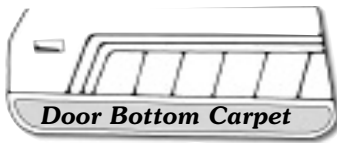

See carpet choice descriptions on pgs. 5-7

Item Descriptions

	Nylon Pile or Nylon Loop or Dyna Pile	407 Loop or 80/20 Loop (Black)	Sewn Spec. Clrs. in Nylon Pile or 80/20 Loop (Colors)	Rubber (Sewn) or Dense Pile or Mass Bk.	Tuxedo Loop or German Velour	PG Blend or Hargarn Wl. or Velvet Wl. III	Wilton Wool I	Daytona or Grospoint
AC Cover /each (Strip for air conditioning unit)	\$30	\$35	\$45	\$45	\$80	\$125	\$180	\$245
Console/Tunnel Side Pieces /pair	\$50	\$65	\$90	\$90	\$160	\$250	\$360	\$490
Deck Carpets –See page 50								
Door Bottoms /pr. (Yardage can be supplied if pattern n/a) .	\$50	\$65	\$90	\$90	\$160	\$250	\$360	\$490
Door Post Covers /pr.(Vertical posts between doors in 4dr.HT)	\$40	\$50	\$70	\$70	\$120	\$190	\$270	\$385
Firewall /each (Front wall under dash in older cars)	\$50	\$65	\$90	\$90	\$160	\$250	\$360	\$490
Footrest (On floor behind seat in old cars -may be 1 or 2 pc)	\$40	\$50	\$70	\$70	\$120	\$190	\$270	\$385
Gas Tank Cover /each (Area inside car)	\$80	\$115	\$165	\$165	\$280	\$450	\$630	\$875
Kick Panels /pair (Side walls in front of doors next to feet).	\$40	\$50	\$70	\$70	\$120	\$190	\$270	\$385
9 Passenger Wagon 3rd Seat Floor	\$80	\$115	\$165	\$165	\$280	\$450	\$630	\$875
Rear Shelf /each (Package tray under rear window)	\$50	\$65	\$90	\$90	\$160	\$250	\$360	\$490
Rear Bulkhead /each (Rear vertical wall)	\$50	\$65	\$90	\$90	\$160	\$250	\$360	\$490
Rumble Seat Floor (older Fords)	\$60	\$75	\$115	\$115	\$200	\$315	\$450	\$615
Rumble Seat Floor (older Packards)	\$160	\$220	\$315	\$315	\$560	\$875	\$1260	\$1715
Seat Riser /ea.(Face of rear seat base in old cars)	\$40	\$50	\$70	\$70	\$120	\$190	\$270	\$385
Side Rails /pair (Runs along door sill area)	\$70	\$95	\$135	\$135	\$240	\$375	\$540	\$735
Side Walls /pair (Walls of station wagon cargo area)	\$70	\$95	\$135	\$135	\$240	\$375	\$540	\$735
Tailgate /each.	\$50	\$65	\$90	\$90	\$160	\$250	\$360	\$490
Trunk Carpets –See page 50, OEM Trunk Liners –See page 51								
Wheel Wells /pair	\$60	\$75	\$115	\$115	\$200	\$315	\$450	\$615
Yardage	See pages 5-7							

(If we do not have a pattern for what you need, we can make it from your original)



Additional Carpet Padding

Virtually all carpet sets come with jute/felt padding; however, you may desire additional padding to compensate for thick factory padding, or for better heat and/or noise reduction.



Jute/Felt
3/8" thick, compressed tan underpadding. This is the padding that comes standard with most carpet sets.
width price/linear yard
36/72" \$9/20 (1-9 yds)
36/72" \$7/16 (10+ yds)
36" . . \$150 per 25 yd roll
36" . . \$250 per 50 yd roll



Heat Shield
3/8" dense jute felt with layer of aluminum laminated to one side for heat reflection and reduction.
48" x 72" sheet \$40



Sound Down
1/4" thick acoustical foam with 1/8" heavy vinyl lining for superior noise and vibration reduction. Primarily for flatter surfaces.
54" width . \$25/linear foot

DynaMat Extreme

The ultimate product for heat, noise and vibration reduction. 1/8" butyl rubber with self adhesive backing and silver foil face. Molds to contoured floor pans & panels.
19" x 32" sheet \$30
1 case \$250
(9 sheets/case, 1 case/car flr)

Since 1956



Orders (800) 645-7258
in NY (516) 938-7373
FAX (516) 931-8438
www.autointeriors.biz



AMERICAN CAR CARPET TRUNKS & DECKS

Trunk Carpets

See availability for your model in right column of American Car Carpet listing on pages 25-48 (or inquire).

Give your trunk a clean, finished or custom look. Also provides added protection for anything you put in your trunk.

1 piece trunk floor

1 piece trunk floor w/tire cover

complete trunk with walls

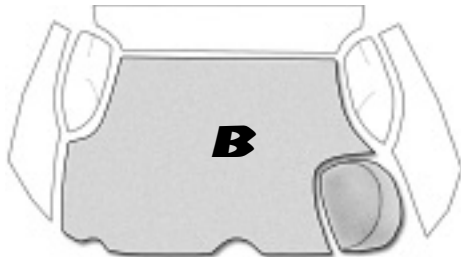
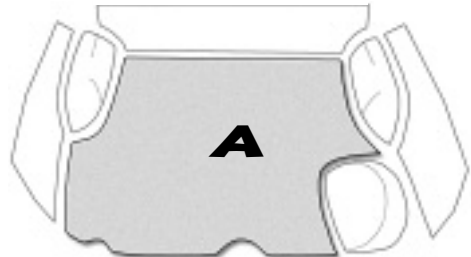

See carpet choice descriptions on pgs. 5-7

Grey Trunk Lining	Nylon Pile or Nylon Loop or Dyna Pile	407 Loop or 80/20 Loop (Black)	Nylon Pile Sewn Spcl.Ctrs. or 80/20 Loop (Colors)	Rubber (Sewn) or Nylon Dense Pile	German Velour or Tuxedo Loop	PG Blend or Hargarn Wl. or Velvet W.III	Wilton Wool I	Daytona or Grospoint
-------------------	---	--	--	--	---	---	---------------	-----------------------------------

Trunk A = 1 piece trunk floor	\$60	\$90	\$120	\$140	\$140	\$180	\$230	\$270	\$320
Trunk B = 1 piece trunk floor w/tire cover	\$90	\$140	\$180	\$210	\$210	\$280	\$350	\$420	\$490
Trunk C = Complete trunk including walls	\$180	\$280	\$350	\$420	\$420	\$560	\$700	\$840	\$980

Add \$20 for padding of Trunk Mats. For spare tire covers specify diameter, circumference and width of tire.

AMERICAN CARS

Cargo Deck Carpets

For your hatchback or station wagon cargo area.

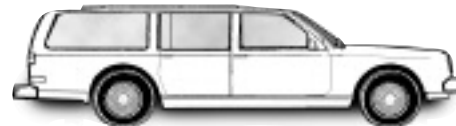

1 piece full cargo deck to back of 2nd seat

1 piece full length cargo deck

6 passenger sectioned full length cargo deck

9 passenger sectioned full length cargo deck

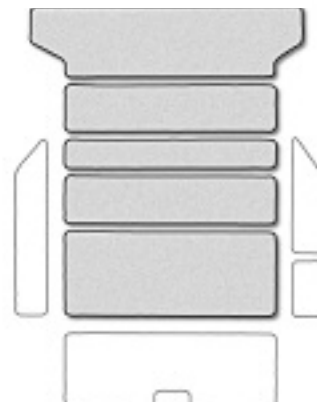
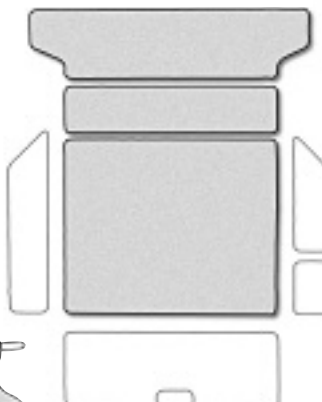
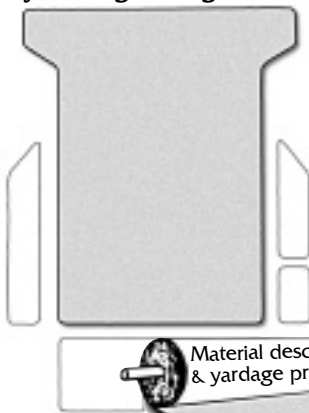
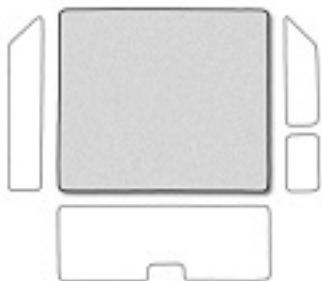

Deck A

Deck B

Deck C

Deck D

Nylon Pile	\$100
80/20 Black	\$130
80/20 Colors	\$150
Nylon Pile Spcl.Colors	\$150
Nylon Dense Pile	\$150

Nylon Pile	\$140
80/20 Black	\$180
80/20 Colors	\$220
Nylon Pile Spcl.Colors	\$220
Nylon Dense Pile	\$220

Nylon Pile	\$160
80/20 Black	\$200
80/20 Colors	\$240
Nylon Pile Spcl.Colors	\$240
Nylon Dense Pile	\$240

Nylon Pile	\$200
80/20 Black	\$250
80/20 Colors	\$300
Nylon Pile Spcl.Colors	\$300
Nylon Dense Pile	\$300

(Please see page 49 for pricing on side walls, tailgate carpet & 3rd seat sections)

Since 1956



69 Hazel St.
Hicksville NY 11801



largest selection here!



orders (800) 645-7258
in NY (516) 938-7373
FAX (516) 931-8438
www.autointeriors.biz

Revised for 2006



AMERICAN CAR TRUNK LINERS

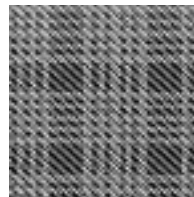
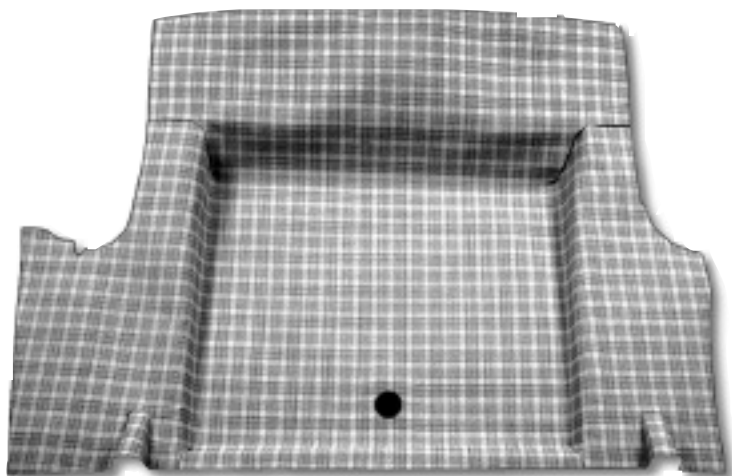

plaid
grey#1
tan#6

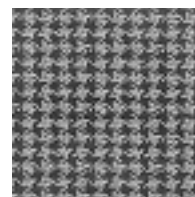

houndstooth
grey#2
aqua#5



herringbone
grey#3
aqua#12

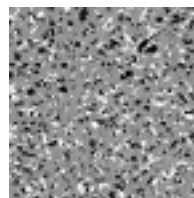

spatter
dk.grey#10
lt.grey#11
tan#13



crows feet
grey#4



large plaid
grey#22
tan#21

Original Style Printed Trunk Mats (OEM)

Give your trunk a finished look. Choose from Vinyl or Fleece, and from the different patterns and colors. The six most popular patterns are shown, but over 30 are available. Inquire if your pattern is not shown. (Carpet Trunks on p.50)

Vinyl - Heavier duty with flat black back

Fleece - More flexible with white fuzzy back

Model	Years	Price
BUICK		
Century . . .	'57-58 ..	\$100
GrndNational	'84-87 ..	\$70
GrandSport .	'66-72 ..	\$70
Regal	'78-81 ..	\$70
Riviera.	'57-58 ..	\$70
Skylark	'64-72 ..	\$70
Special	'57-58 ..	\$100

Model	Years	Price
CHEVROLET		
Camaro.	'67-81 ..	\$90
Chevelle . . .	'64-72 ..	\$60
Corvaire	'61-69 ..	\$40
Impala	'59-60 ..	\$90
" Complete "		\$100
"	'61-70 ..	\$70
MonteCarlo. '70-72 ..		\$60
MonteCarlo. '78-88 ..		\$70
Nova.	'62-72 ..	\$60

Model	Years	Price
CHRYSLER		
Cordoba	'71-74 ..	\$70

Model	Years	Price
DODGE		
Challenger . '70-74 ..		\$70
Charger. . . .	'66-74 ..	\$70
Coronet	'65-74 ..	\$70
Dart	'67-74 ..	\$70
Demon	'71-72 ..	\$70
Super Bee . .	'68-71 ..	\$70

Model	Years	Price
EDSEL		
Ranger	'59-60 ..	\$110
FORD		
Crown Vic. . .	'55-56 ..	\$110
Custom	'57-58 ..	\$90
Customline. '55-56 ..		\$80
Fairlane	'55-56 ..	\$80
FairlnRetrctbl	'57-58 ..	\$100
Fairlane	'57-63 ..	\$90
Fairlane	'64-67 ..	\$100
Fairlane	'68-69 ..	\$70
Fairlane	'70 & up	\$90
Falcon	'60-70 ..	\$100
Galaxie	'59-60 ..	\$100
"	'62.	\$110
"	'63-66 ..	\$100
Galaxie RHT '59.		\$110
Mainline	'55-56 ..	\$110
Maverick	'69-75 ..	\$80
Mustang	'64-68 ..	\$90
"	'69-70 ..	\$100
"	'71-73 ..	\$90
Sunliner	'55-56 ..	\$80
Thunderbird '55-56 ..		\$100
"	'57-60 ..	\$110
"	'61-63 ..	\$100
"	'64-66 ..	\$120
Torino	'68-76 ..	\$80

Model	Years	Price
MERCURY		
Comet.	'60-63 ..	\$100
"	'66-67 ..	\$80
Cougar	'67-70 ..	\$90
"	'71-73 ..	\$70
Marauder . . .	'63-64 ..	\$100
Montclair . . .	'55-56,64	\$110
Montego. . . .	'72-73 ..	\$90
Monterey . . .	'55-56 ..	\$110

Model	Years	Price
OLDSMOBILE		
442.	'64-67 ..	\$70
Cutlass	'64-81 ..	\$70

Model	Years	Price
PLYMOUTH		
Barracuda . . .	'64-74 ..	\$70
Belvedere. . .	'63-65 ..	\$120
"	'66-70 ..	\$70
Duster.	'70-74 ..	\$70
Fury	'64.	\$120
"	'65-66 ..	\$70
GTX	'66-71 ..	\$70
Road Runner '68-74 ..		\$70
Satellite. . . .	'66-74 ..	\$70
Sport Fury . .	'63.	\$70
Superbird . .	'70.	\$70
Valiant.	'69.	\$70

Model	Years	Price
PONTIAC		
Bonneville. . .	'57-58 ..	\$110
Catalina. . . .	'57-58 ..	\$110
"	'64.	\$90
Cheftain	'57-58 ..	\$110
Firebird	'67-81 ..	\$90
Grand Prix. . .	'78-81 ..	\$70
GTO	'64-72 ..	\$70
"	'73-74 ..	\$50
LeMans.	'64-72 ..	\$70
Starchief . . .	'57-58 ..	\$110
Superchief. .	'57-58 ..	\$110

Matching Spare Tire Covers

14" or 15" . \$50

Universal Sheets

Any pattern above 56"x80"
Vinyl or Fleece \$100

Inquire if your model or year is not listed

Since 1956



69 Hazel St.
Hicksville NY 11801



largest selection here!!



Orders (800) 645-7258
in NY (516) 938-7373
FAX (516) 931-8438
www.autointeriors.biz